

Gratiot Life Sciences Building

13 MARCH, 2025
PW PROJECT #021552.000

Perkins&Will

The Wigley Building
410 North Michigan Ave.
Suite 1600
Chicago, IL 60611
1.312.755.0770
www.perkinswill.com

1326 ST. ANTOINE
DETROIT, MICHIGAN 48226

ISSUED FOR SCHEMATIC DESIGN

 BEDROCK  Perkins&Will  WSP  Affiliated Engineers  Giffels Webster  Perkins&Will

OWNER	ARCHITECT	STRUCTURAL	MEP	CIVIL	LANDSCAPE	CONTRACTOR	CITY OF DETROIT
Rock Economic Development Group 636 Woodward Ave Detroit, MI 48226 T:313.373.8700	Perkins&Will The Wigley Building 410 N. Michigan Ave., Suite 1600, Chicago, IL 60611 T:312.755.0770	WSP 30 N LaSalle Street, Suite 4200 Chicago, IL 60602 T:312.782.8150	Affiliated Engineers, Inc. (AEI) 10 S. LaSalle Street, Suite 2700 Chicago, IL 60603 T:312.977.2800	Giffels Webster 26 W. Adams Street, Suite 1200 Detroit, MI 48226 T:312.962.4442	Perkins&Will 80 South 8th Street, Suite 300 Minneapolis, MN 55402 T:612.851.5000		City of Detroit DEPARTMENT: Buildings, Safety Engineering, and Environmental Coleman A Young Municipal Center, 4th Floor Ste 434, 2 Woodward Avenue, Detroit, MI 48226 T:313.224.2372

Sheet Index - PD		
SHEET NUMBER	SHEET NAME	ISSUED FOR SITE PLAN APPROVAL 03.07.2025
01-GENERAL	COVER	•
02-CIVIL	GENERAL NOTES	•
C-100	EXISTING CONDITIONS	•
C-200	SCHEDULE OF STRUCTURES	•
C-300	DEMOLITION PLAN	•
C-600	GRADING PLAN	•
C-700	UTILITY PLAN	•
03-LANDSCAPE	SITE PLAN	•
L01-00	PLANTING PLAN	•
04-ARCHITECTURAL	FLOOR PLAN LEVEL 01	•
A11-01	FLOOR PLAN LEVEL 02	•
A11-02	FLOOR PLAN LEVEL 03 - 05	•
A11-03	ROOF-PENTHOUSE FLOOR PLAN	•
A11-04	PENTHOUSE ROOF PLAN	•
A11-05	AXONOMETRICS	•
A20-01	EXTERIOR ELEVATIONS	•
A20-02	EXTERIOR ELEVATIONS	•

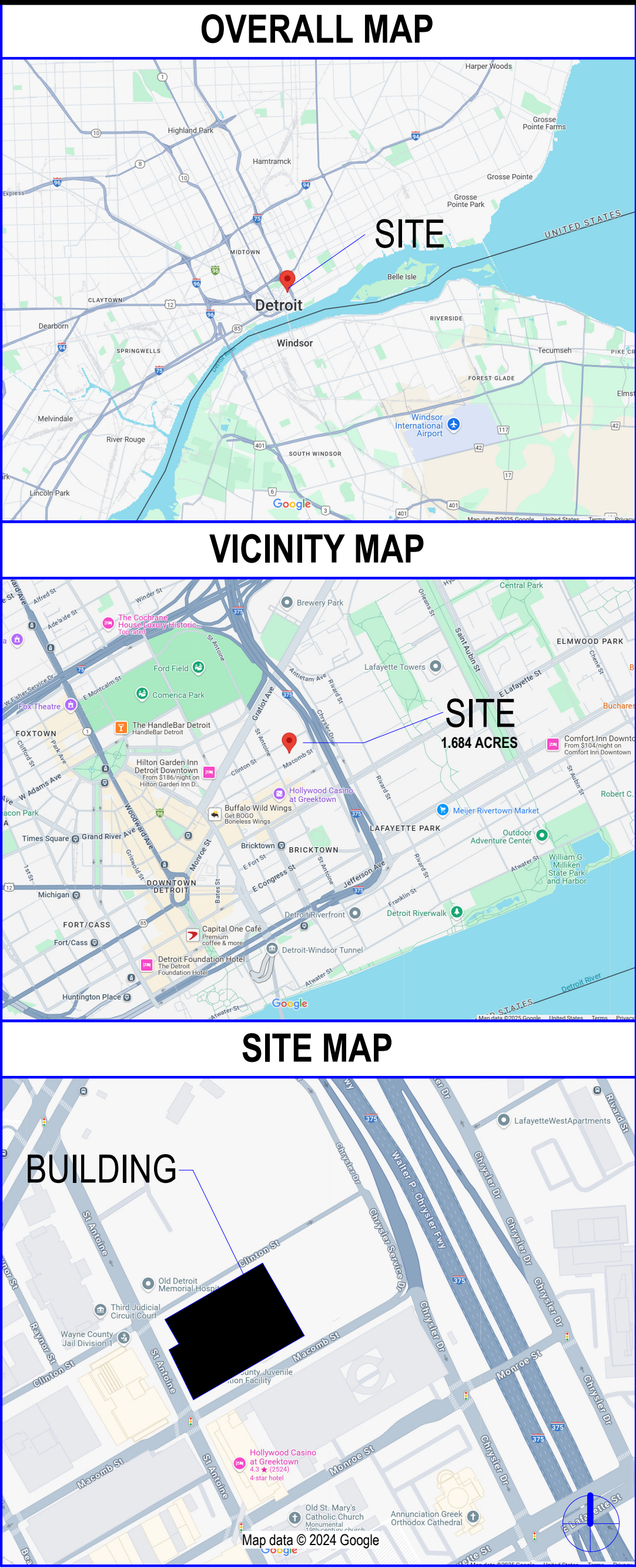

LEGAL DESCRIPTION OF PROPERTY:
PART OF TAX ID: 03000239
LAND SITUATED IN THE CITY OF DETROIT, WAYNE COUNTY, MICHIGAN, BEING ALL OF LOTS 6 AND 7 AND PART OF LOT 5, NORTHERLY OF MACOMB STREET (50 FEET WIDE) AND ALL OF LOTS 6 AND 7 AND PART OF LOT 5, SOUTHERLY OF CLINTON STREET (40 FEET WIDE), AND THE VACATED ALLEY (20 FEET WIDE) ADJOINING ABOVE SAID LOTS OF THE "PLAT OF CHARLES MORAN FARM," AS RECORDED ON AUGUST 5, 1937 IN LIBER 10, PAGE 3 AND 5 OF CITY RECORDS, AND ALL OF LOTS 1 THROUGH 4, NORTHERLY OF MACOMB STREET (50 FEET WIDE), AND ALL OF LOTS 1 THROUGH 4, SOUTHERLY OF CLINTON STREET (40 FEET WIDE), AND THE VACATED ALLEY (20 FEET WIDE) ADJOINING ABOVE DESCRIBED LOTS OF THE "PLAT OF THE ANTOINE BEAUBIEN FARM," AS RECORDED ON APRIL 22, 1846 IN LIBER 27, PAGE 197, OF DEEDS, WAYNE COUNTY RECORDS, BEING MORE PARTICULARLY DESCRIBED AS:
BEGINNING AT THE INTERSECTION OF THE EASTERLY LINE OF ST. ANTOINE STREET (50 FEET WIDE) AND NORTHERLY LINE OF MACOMB STREET (50 FEET WIDE), SAID POINT ALSO BEING THE SOUTHWESTERLY CORNER OF LOT 4, NORTHERLY OF MACOMB STREET, "PLAT OF THE ANTOINE BEAUBIEN FARM," THENCE NORTH 27 DEGREES 03 MINUTES 47 SECONDS WEST, 230.51 FEET ALONG THE EASTERLY RIGHT OF WAY LINE OF SAID ST. ANTOINE STREET TO A POINT ON THE SOUTHERLY RIGHT OF WAY LINE OF CLINTON STREET, SAID POINT BEING THE NORTHWESTERLY CORNER OF LOT 4, SOUTHERLY OF CLINTON STREET OF SAID "PLAT OF THE ANTOINE BEAUBIEN FARM," THENCE NORTH 59 DEGREES 07 MINUTES 10 SECONDS EAST, 311.20 FEET ALONG THE SOUTHERLY RIGHT OF WAY LINE OF CLINTON STREET, THENCE SOUTH 30 DEGREES 52 MINUTES 50 SECONDS EAST, 230.00 FEET TO A POINT ON NORTHERLY RIGHT OF WAY LINE OF MACOMB STREET, THENCE SOUTH 59 DEGREES 07 MINUTES 10 SECONDS WEST, 326.55 FEET ALONG THE NORTHERLY RIGHT OF WAY LINE OF MACOMB STREET TO THE POINT OF BEGINNING AND CONTAINING 1.684 ACRES.



ISSUED FOR SITE PLAN APPROVAL 14 MARCH, 2025

Gratiot Life Sciences
Building

1326 ST. ANTOINE
DETROIT, MICHIGAN 48226

 BEDROCK

Rock Economic
Development Group

630 Woodward Ave
Detroit, MI 48226

KEY PLAN

ISSUE CHART

T	ISSUED FOR SITE PLAN APPROVAL	14MAR2025
DATE	ISSUE	DATE
Job Number	021552.000	TITLE

COVER

SHEET NUMBER

G00.00

© 2025 Perkins and Will

GENERAL NOTES

1. ALL CONSTRUCTION SHALL BE PERFORMED IN ACCORDANCE WITH THE CURRENT STANDARDS, SPECIFICATIONS AND GENERAL CONDITIONS OF THE CITY OF DETROIT, AND ANY/OR OTHER AGENCIES HAVING JURISDICTION.
2. UTILITY INFORMATION SHOWN ON THESE PLANS WAS OBTAINED FROM UTILITY OWNERS AND THEREFORE MAY NOT BE ACCURATE OR COMPLETE. THE CONTRACTOR SHALL VERIFY AND OBTAIN ANY INFORMATION NECESSARY REGARDING THE PRESENCE OF UNDERGROUND UTILITIES WHICH MIGHT HAVE AN IMPACT ON THIS PROJECT, AND SHALL BE RESPONSIBLE FOR ANY DAMAGE TO ANY PUBLIC OR PRIVATE UTILITIES WHETHER THEY ARE SHOWN OR NOT ON THE PLANS.
3. IT SHALL BE THE CONTRACTOR'S RESPONSIBILITY TO VERIFY LOCATIONS AND ELEVATIONS OF EXISTING UTILITIES AT PROPOSED CONNECTIONS AND/OR CROSSINGS, AND TO NOTIFY THE ENGINEER OF ANY DISCREPANCIES TO THESE PLANS.
4. 72 HOURS PRIOR TO EXCAVATION, THE CONTRACTOR SHALL CONTACT MISS DIG AT (800) 482-7171 FOR THE LOCATION OF UNDERGROUND GAS AND CABLE FACILITIES, AND SHALL ALSO NOTIFY REPRESENTATIVES OF OTHER UTILITIES LOCATED IN THE VICINITY OF THE WORK.
5. ALL PERMITS REQUIRED SHALL BE OBTAINED BY THE CONTRACTOR. ALL PERMIT FEES, BONDS, AND INSURANCE REQUIRED BY THE ISSUING AGENCIES SHALL BE PROVIDED BY THE CONTRACTOR, AND MUST BE KEPT CURRENT. THE CONTRACTOR IS RESPONSIBLE FOR ALL OTHER FEES, INSPECTION COSTS, ETC., AND SHALL ADHERE TO ALL REQUIREMENTS SET FORTH IN SAID PERMITS.
6. THE CONTRACTOR SHALL BE RESPONSIBLE FOR SECURING ALL WORK AREAS TO ENSURE THE SAFETY OF ALL OCCUPANTS, VISITORS, PEDESTRIANS, WORKERS, ETC. THE CONTRACTOR SHALL REPAIR AND MAINTAIN ALL CONSTRUCTION FENCING AS NECESSARY.
7. THE CONTRACTOR SHALL PROVIDE FOR CONTROLLED ACCESS TO THE SITE FOR USE BY THE VARIOUS WORK FORCES, EMERGENCY VEHICLES, OCCUPANTS, VISITORS, ETC. THROUGHOUT CONSTRUCTION. THIS ACCESS MUST PROVIDE FOR THE REMOVAL OF MUD FROM VEHICLES TIRES. ROADWAYS AND DRIVEWAYS SHALL BE MAINTAINED OPEN FOR EMERGENCY VEHICLES AT ALL TIMES. IT SHALL BE THE CONTRACTOR'S RESPONSIBILITY TO NOTIFY THE RESIDENTS AND BUSINESSES WHOSE DRIVEWAYS ARE AFFECTED BY THEIR SCHEDULE 24 HOURS IN ADVANCE. CONTRACTOR SHALL SCHEDULE CONSTRUCTION AT NON-PEAK USE HOURS AND SHALL MINIMIZE DRIVEWAY CLOSURE BY EXPEDITING CONSTRUCTION.
8. THE CONTRACTOR SHALL PROVIDE NECESSARY SIGNS, BARRICADES, AND LIGHTS TO PROTECT THE TRAFFIC AND THE WORK AS DIRECTED BY THE PLANS OR BY THE AGENCY WITH JURISDICTION. ALL TRAFFIC CONTROLS SHALL BE IN ACCORDANCE WITH THE MICHIGAN MANUAL OF UNIFORM TRAFFIC CONTROL DEVICES (MMUTCD).
9. THE CONTRACTOR IS REQUIRED TO CONFINE CONSTRUCTION ACTIVITIES TO THE LIMITS OF THE SITE AS SHOWN ON THE CONSTRUCTION PLANS. ANY DAMAGE OR DISRUPTION TO ADJACENT SITES IS THE RESPONSIBILITY OF THE CONTRACTOR TO CORRECT IMMEDIATELY. NO OFF-SITE WORK SHALL BE PERFORMED OUTSIDE OF PUBLIC RIGHTS-OF-WAY OR DEDICATED EASEMENTS WITHOUT PRIOR WRITTEN APPROVAL OF THE PROPERTY OWNER.
10. GREAT CARE SHALL BE TAKEN TO AVOID DAMAGE TO VEGETATION OUTSIDE THE CLEARING AND GRUBBING LIMITS. NO DRIVING OR PARKING OF VEHICLES AND/OR STORAGE OF MATERIALS AND SUPPLIES SHALL BE PERMITTED OUTSIDE THE LIMITS OF CONSTRUCTION.
11. ALL ELEVATIONS ON THESE PLANS ARE ON THE CITY OF DETROIT STATE PLANE DATUM.
12. THE PROTECTION OF EXISTING TREES, AS REQUIRED, SHALL BE SOLELY THE CONTRACTOR'S RESPONSIBILITY.
13. ALL CONSTRUCTION SHALL HAVE INSPECTION PROVIDED BY THE CITY OF DETROIT. THE CONTRACTOR SHALL CONTACT THE CITY OF DETROIT 48 HOURS BEFORE THE START OF CONSTRUCTION.
14. THE CONTRACTOR SHALL BE RESPONSIBLE FOR DUST CONTROL, AND SHALL PROVIDE ALL NECESSARY MATERIAL AND EQUIPMENT TO KEEP DUST IN CHECK AT ALL TIMES. THE CONTRACTOR SHALL RESPOND IMMEDIATELY TO ANY AND ALL COMPLAINTS. DUST CONTROL SHALL BE INCIDENTAL TO THE PROJECT.
15. DURING CONSTRUCTION, THE CONTRACTOR MAY ENCOUNTER SPRINKLER HEADS, PIPING, LIGHTING AND BURIED ELECTRICAL CABLE, MAILBOXES, FENCES, SIGNS, ETC., THAT MAY OR MAY NOT BE INDICATED ON THESE PLANS. THE CONTRACTOR SHALL REPLACE AND/OR RESTORE ALL COMPONENTS OF SUCH SYSTEMS. ALL DISTURBED AREAS SHALL BE RESTORED TO THEIR ORIGINAL CONDITION, MINIMUM STANDARD REQUIREMENTS, OR AS SPECIFIED HEREIN, WHICHEVER IS MORE STRINGENT.
16. ROADWAY, DRIVEWAY, AND PARKING AREA FINAL RESTORATION SHALL BE PERFORMED WITH SURFACE AND BASE MATERIALS MATCHING EITHER THE EXISTING MATERIALS IN QUALITY AND THICKNESS, PER MINIMUM REQUIREMENTS, OR PER THE FOLLOWING, WHICHEVER IS MORE STRINGENT:
 - A. ASPHALT ROADWAYS - 4" ASPHALT MDOOT 1100T-20 AA
 - B. ASPHALT DRIVEWAYS - 3" ASPHALT MDOOT 1100T-36 A
 - C. GRAVEL ROAD AND DRIVEWAYS - 8" MDOOT 22A GRAVEL
 - D. CONCRETE ROADS - 8" 3500 PSI CONCRETE
 - E. CONCRETE DRIVEWAYS - 6" 3500 PSI CONCRETE
17. ALL LOT MARKERS AND MONUMENT POINTS DISTURBED DURING CONSTRUCTION SHALL BE REPLACED BY A REGISTERED LAND SURVEYOR AT THE EXPENSE OF THE CONTRACTOR.
18. FINAL CLEANUP AND RESTORATION SHALL CONSIST OF FINE GRADING OF CONSTRUCTION AREAS, REMOVAL OF CONSTRUCTION SIGNS, ETC. TOPSOIL SHALL BE SPREAD OVER ALL DISTURBED AREAS, FOLLOWED BY SEED, FERTILIZER AND EROSION MAT OR STRAW MULCH, OR AS FURTHER REQUIRED BY THE LANDSCAPING PLANS AND SPECIFICATIONS. ALL REQUIRED RESTORATION ITEMS NOT SPECIFICALLY IDENTIFIED AS A PAY ITEM SHALL BE CONSIDERED INCIDENTAL TO THE CONTRACT.
19. THE UTILITY POLES SHOWN ON THESE DRAWINGS ARE INTENDED TO SHOW ONLY THE LOCATION OF EXISTING POLES. THE CONTRACTOR IS RESPONSIBLE FOR DETERMINING THE QUANTITY AND DIRECTION OF OVERHEAD LINES. THE COST FOR SUPPORTING AND RELOCATING POLES SHALL BE INCIDENTAL TO THE PROJECT.
20. THE MEANS AND METHODS OF CONTROLLING GROUNDWATER AND DEWATERING ARE THE SOLE RESPONSIBILITY OF THE CONTRACTOR. ALL COST ASSOCIATED WITH DEWATERING SHALL BE INCIDENTAL TO THE CONTRACT.

DEMOLITION NOTES

1. REFER TO THE GENERAL NOTES FOR ADDITIONAL REQUIREMENTS AND RESPONSIBILITIES.
2. WITH THE EXCEPTION OF AN AMOUNT OF EXCAVATED MATERIALS SUFFICIENT FOR BACKFILLING AND CONSTRUCTION OF FILLS AS CALLED FOR ON THE PLANS AND AS INDICATED BELOW, ALL BROKEN CONCRETE, STONE AND EXCESS EXCAVATED MATERIALS SHALL BE DISPOSED OF BY THE CONTRACTOR. THE CONTRACTOR WILL BE REQUIRED TO OBTAIN THEIR OWN DISPOSAL GROUND, AND WILL RECEIVE NO ADDITIONAL COMPENSATION FOR DISPOSING OF ANY OF THE EXCESS MATERIALS. MATERIALS ACCEPTABLE TO THE ENGINEER MAY BE DISPOSED OF ON-SITE AT THE CONTRACTORS EXPENSE IN A MANNER APPROVED IN ADVANCE BY THE ENGINEER.
3. THE EDGE OF EXISTING PAVEMENT SHALL BE CLEANED OF EARTH AND OTHER FOREIGN MATERIAL BEFORE ADJACENT POURS ARE PLACED.
4. ALL BULK-HEADING AND/OR SEWER PIPE REMOVAL NECESSITATED BY THE REMOVAL OF DRAINAGE STRUCTURES SHALL BE INCLUDED IN THE STRUCTURE REMOVAL.
5. STREET SIGNS IN THE WAY OF CONSTRUCTION WILL BE REMOVED AND RESET IMMEDIATELY IN A TEMPORARY LOCATION, AS APPROVED BY ENGINEER.
6. THE CONTRACTOR SHALL PROTECT ALL EXISTING SIGNS AND POSTS SCHEDULED TO REMAIN, AS DIRECTED BY THE ENGINEER.
7. ALL UNDERGROUND UTILITIES NOT INDICATED FOR REMOVAL SHALL BE PROTECTED THROUGHOUT CONSTRUCTION.
8. THE CONTRACTOR SHALL BE RESPONSIBLE FOR PROTECTING ALL PRIVATE PROPERTY (INCLUDING BUILDINGS AND FOUNDATIONS) THROUGHOUT CONSTRUCTION AND SHALL MAINTAIN SAFE PEDESTRIAN ACCESS AT ALL TIMES.
9. THE REMOVAL OF PAVEMENT, CURBS AND WALKS SHALL INCLUDE ALL REQUIRED SAWCUTTING. CURB REMOVAL IS INCIDENTAL TO PAVEMENT REMOVAL.

UTILITY NOTES

1. REFER TO THE GENERAL NOTES FOR ADDITIONAL REQUIREMENTS AND RESPONSIBILITIES.
2. REFER TO ARCHITECTURAL PLANS TO COORDINATE ALL:
 - A. WATER SUPPLY, METERING, SPRINKLER AND FDC PIPING, DESIGN AND COORDINATION
 - B. BUILDING SEWER, BUILDING DRAIN DESIGN AND CONNECTIONS TO CLEAN OUTS AND ROOF CONNECTORS
 - C. GAS, ELECTRIC AND COMMUNICATION SERVICES, AND LIGHTING DETAILS
 - D. ALL BUILDING ACCESS WALKS AND ENTRY DETAILS, INCLUDING SUPPORTED SLABS
 - E. ALL WORK TO CONSTRUCT THE BUILDING AND ALL ITEMS CONNECTED TO IT
3. ALL TRENCHES WITHIN A ONE ON ONE SLOPE OF PAVEMENT SHALL BE BACKFILLED WITH SAND (MDOOT CLASS II MINIMUM) AND MECHANICALLY COMPACTED IN NOT MORE THAN 9" LAYER TO 95% MAXIMUM DRY DENSITY PER MODIFIED PROCTER COMPACTION TEST ASTM D-1557. COMPACTED SAND BACKFILL SHALL ALSO BE PROVIDED FOR ALL SEWER TRENCHES LOCATED UNDER, OR WITHIN, THREE FEET OF PAVEMENT.
4. THE COST OF ALL TREE, STUMP, FOUNDATION AND/OR STRUCTURE REMOVAL AND DISPOSAL NOT INCLUDED IN THE PROPOSAL SHALL BE CONSIDERED INCIDENTAL AND INCLUDED IN THE PRICE BID FOR WATERMAIN, SANITARY SEWER, STORM SEWER, AND PAVING WORK.
5. A MINIMUM VERTICAL CLEARANCE OF 18 INCHES IS REQUIRED AT UTILITY CROSSINGS (MEASURED FROM THE OUTSIDE OF PIPE TO THE OUTSIDE OF PIPE). POSITIVE PROVISIONS SHALL BE MADE TO ENSURE THAT ALL UTILITY TRENCHES ARE FREE DRAINING DURING ALL PHASES OF CONSTRUCTION.
6. THE REQUIRED BEDDING FOR SEWER PIPE SHALL CONSIST OF A MAXIMUM 3/4 INCH DIAMETER CRUSHED STONE.
7. THE MINIMUM SLOPE FOR A BUILDING LEAD IS 1%. LEADS SHALL ONLY BE CONNECTED TO THE MAIN LINE WITH WYES.
8. ALL STORM SEWER PIPE SHALL BE CONSTRUCTED WITH RUBBER GASKET (PREMIUM) JOINTS.
9. THE CONTRACTOR SHALL COORDINATE THE REMOVAL OF ALL UTILITY LINES AND STRUCTURES, AS OUTLINED ON THE DEMOLITION PLAN, WITH THE INSTALLATION OF UTILITY IMPROVEMENTS.
10. THE CONTRACTOR SHALL BE RESPONSIBLE FOR CHECKING GRADE MODIFICATIONS INDICATED ON THE FINISHED LANDSCAPE PLAN, AND COORDINATE THE ACTUAL FINISH GRADE OF FIRE HYDRANTS, GATE VALVE CASTINGS, MAN-HOLES, YARD DRAINS, CLEAN OUTS AND OTHER UTILITY STRUCTURES. ENSURE THAT ALL FINISH GRADING IS PERFORMED IN A MANNER THAT ACCOMPLISHES THE PROJECT DESIGN OBJECTIVES AND PROVIDES FOR POSITIVE DRAINAGE OF ALL AREAS. ANY SUBSTANTIAL GRADE CHANGES WHICH MAY CAUSE FUNCTIONAL PROBLEMS SHALL BE REPORTED PROMPTLY TO THE ENGINEER WHO SHALL EVALUATE THE CONDITIONS AND PROVIDED CORRECTIONAL RECOMMENDATIONS TO THE OWNER FOR FINAL DETERMINATION.
11. CONTRACTOR SHALL BE REQUIRED TO COORDINATE THE INSTALLATION OF GAS, ELECTRIC, PHONE, CABLE, SPRINKLERS ETC., IN SUCH A MANNER THAT WILL FACILITATE THEIR PROPER INSTALLATION PRIOR TO PLACING THE PAVEMENT MATERIALS. ENSURE THAT ALL REQUIRED PIPES, CONDUITS, CABLES AND SLEEVES ARE PROPERLY PLACED AND THAT THE TRENCHES ARE PROPERLY BACKFILLED AND COMPACTED.
12. THE CONTRACTOR SHALL REMOVE UTILITIES, WHICH HAVE BEEN ABANDONED IN PLACE, AS REQUIRED TO COMPLETE INSTALLATION OF NEW UTILITIES. WHENEVER ABANDONED UTILITIES ARE CUT, CONTRACTOR SHALL COMPLETELY CAP BOTH ENDS TO PREVENT THE INFILTRATION OF SOILS.
13. NO CONNECTION MAY BE MADE TO ANY EXISTING WATER MAIN UNTIL THE NEW MAIN HAS PASSED ALL PRESSURE AND BACTERIOLOGICAL TESTING.
14. ROADWAY, DRIVEWAY AND PARKING AREA CROSSINGS SHALL BE TEMPORARILY CONDITIONED IMMEDIATELY AFTER CROSSING BY PLACING 8" OF MDOOT 22A GRAVEL OR SLAG AGGREGATE, AND SHALL BE MAINTAINED IN GOOD, DUST FREE CONDITION UNTIL PAVEMENT RESTORATION IS MADE.

PAVING AND GRADING NOTES

1. REFER TO THE GENERAL NOTES FOR ADDITIONAL REQUIREMENTS AND RESPONSIBILITIES.
2. THE PAVING CONTRACTOR SHALL BE REQUIRED TO COORDINATE THE INSTALLATION OF GAS, ELECTRIC, PHONE, CABLE, SPRINKLERS, ETC. IN SUCH A MANNER THAT WILL FACILITATE THEIR PROPER INSTALLATION PRIOR TO PLACING THE PAVEMENT MATERIALS. ENSURE THAT ALL REQUIRED PIPES, CONDUITS, CABLES AND SLEEVES ARE PROPERLY PLACED AND THAT THE TRENCHES ARE PROPERLY BACKFILLED AND COMPACTED.
3. BUTT JOINTS SHALL BE PLACED AT ALL LOCATIONS WHERE AN EXISTING ASPHALT PAVEMENT SURFACE IS BEING DISTURBED BY REMOVALS AND/OR THE INSTALLATION OF NEW ASPHALT PAVEMENT.
4. ALL PAVEMENT AREAS SHOULD BE CLEARED AND GRUBBED BY REMOVING SURFACE VEGETATION, TOPSOIL, DEBRIS AND OTHER DELETERIOUS MATERIALS.
5. THE PLACEMENT OF THE FINAL ASPHALT LIFT SHALL BE DELAYED UNTIL THE MAJORITY OF THE CONSTRUCTION ACTIVITIES HAVE BEEN COMPLETED, OR AS APPROVED BY THE OWNER. A BOND COAT OF SS-1H EMULSION SHALL BE APPLIED (AT A RATE OF 0.10 GALLONS/S.Y.D.) BETWEEN THE LEVELING AND WEARING COURSE WHEN 48 HOURS HAVE ELAPSED BETWEEN PLACEMENTS.
6. THE FINAL SUB-GRADE SHALL BE THOROUGHLY PROOF-ROLLED UNDER THE OBSERVATION OF THE SOILS ENGINEER.
7. PROPOSED AGGREGATE BASE SHALL EXTEND A MINIMUM OF 1 FOOT BEYOND THE PAVEMENT EDGE/BACK OF CURB.
8. ALL TRENCHES WITHIN A ONE ON ONE SLOPE OF PAVEMENT SHALL BE BACKFILLED WITH SAND (MDOOT CLASS II MINIMUM) AND MECHANICALLY COMPACTED IN NOT MORE THAN 9" LAYER TO 95% MAXIMUM DRY DENSITY PER MODIFIED PROCTER COMPACTION TEST ASTM D-1557.
9. NO FROZEN MATERIAL SHALL BE PERMITTED AS BACKFILL UNDER ANY ROADWAY, DRIVEWAY OR PARKING AREA.
10. PRIOR TO THE START OF ANY FILLING, THE CONTRACTOR SHALL REMOVE ALL TOPSOIL AND ALL OTHER UNACCEPTABLE SOIL FROM THE FILL AREAS, AND PROPERLY BACKFILL WITH ACCEPTABLE SOIL.
11. BARRIER FREE SIGNAGE SHALL BE PLACED IN FRONT OF EVERY DESIGNATED BARRIER FREE STALL. THE CONTRACTOR SHALL COORDINATE STANDARD AND VAN ACCESSIBILITY SIGNAGE AS INDICATED ON THE PLANS.
12. ALL BARRIER FREE RAMPS TO BE A D.A. COMPLAINT.
13. GENERAL GRADING REQUIREMENTS ARE AS FOLLOWS:
 - A. FINISH GRADE AT EXISTING BUILDING SHALL MATCH BRICK LEDGES, DOORWAYS OR BASEMENT WINDOWS
 - B. MAINTAIN POSITIVE DRAINAGE AWAY FROM ALL BUILDING (± 2%)
 - C. SIDEWALK CROSS SLOPE ±2% UNLESS OTHERWISE NOTED (EXCLUDING RAMPS)
 - D. PAVEMENT SLOPES (1.0% MINIMUM, 4.0% MAXIMUM) UNIFORMLY BETWEEN FINISH GRADE ON PLANS
 - E. LAWN AREAS ± 1% MINIMUM TO 25% (BERMS) MAXIMUM
14. ALL PROPOSED GRADES ARE AT THE GUTTER UNLESS OTHERWISE NOTED. SEE DETAILS FOR FACE OF CURB, TOP OF CURB AND ASPHALT ADJUSTMENTS.
15. REFER TO ARCHITECTURAL PLANS TO COORDINATE ALL:
 - A. WATER SUPPLY, METERING, SPRINKLER AND FDC PIPING, DESIGN AND COORDINATION
 - B. BUILDING SEWER, BUILDING DRAIN DESIGN AND CONNECTIONS TO CLEAN OUTS AND ROOF CONNECTORS
 - C. GAS, ELECTRIC AND COMMUNICATION SERVICES AND LIGHTING DETAILS AND COORDINATION.
 - D. ALL BUILDING ACCESS WALKS AND ENTRY DETAILS, INCLUDING SUPPORTED SLABS
 - E. ALL WORK TO CONSTRUCT THE BUILDING AND ALL ITEMS CONNECTED TO IT
16. PRIOR TO THE PLACEMENT OF ANY BASE ASPHALT OR LEVELING COURSE, THE CURBS SHALL BE PARTIALLY BACKFILLED AND THE SUB-GRADE SHALL BE PROOF-ROLLED UNDER THE SUPERVISION OF THE SOILS ENGINEER.
17. ALL SIDEWALK AND PATHWAYS IN ANY PUBLIC R.O.W. SHALL BE INSPECTED BY THE AGENCY WITH JURISDICTION.

EROSION CONTROL NOTES

1. REFER TO THE GENERAL NOTES FOR ADDITIONAL REQUIREMENTS AND RESPONSIBILITIES.
2. ALL EROSION AND SEDIMENTATION CONTROL WORK SHALL CONFORM TO THE CURRENT STANDARDS AND SPECIFICATIONS OF THE WAYNE COUNTY DEPARTMENT OF PUBLIC SERVICES, ENVIRONMENTAL SERVICES DIVISION.
3. ANY EROSION AND SEDIMENTATION FROM WORK ON THIS SITE SHALL BE CONTAINED WITHIN THE WORK AREA AND NOT ALLOWED TO COLLECT ON ANY OFF-SITE AREAS OR IN WATERWAYS. (WATERWAYS INCLUDE BOTH NATURAL AND MAN-MADE OPEN DITCHES, STREAMS, STORM DRAINS, LAKES, PONDS AND WETLANDS)
4. THE CONTRACTOR SHALL APPLY TEMPORARY EROSION AND SEDIMENTATION CONTROL MEASURES AS DIRECTED ON THESE PLANS AND WHENEVER OTHERWISE REQUIRED BY THE WORK. THE CONTRACTOR SHALL REMOVE TEMPORARY MEASURES AS SOON AS PERMANENT STABILIZATION OF SLOPES, DITCHES, AND OTHER CHANGES HAVE BEEN ACCOMPLISHED.
5. SOIL EROSION CONTROL PRACTICES WILL BE ESTABLISHED IN EARLY STAGES OF CONSTRUCTION BY THE CONTRACTOR. SEDIMENTATION CONTROL PRACTICES WILL BE APPLIED AS A PERIMETER DEFENSE AGAINST ANY TRANSPORTING OF DIRT OUT OF THE WORK AREA.
6. THE CONTRACTOR SHALL PRESERVE NATURAL VEGETATION AS MUCH AS POSSIBLE.
7. PROTECT ALL EXISTING TREES, INCLUDING THEIR BRANCHES AND ROOTS, FROM DAMAGE DUE TO THIS WORK UNLESS SPECIFICALLY IDENTIFIED FOR REMOVAL.
8. VEGETATION STABILIZATION OF ALL DISTURBED AREAS SHALL BE ESTABLISHED WITHIN 15 DAYS OF COMPLETION OF FINAL GRADING.
9. THE CONTRACTOR SHALL SWEEP THE EXISTING STREETS SURROUNDING THE PROJECT SITE ONCE A WEEK, OR AS DIRECTED BY THE ENGINEER OR INSPECTOR. STREET SCRAPING SHALL BE PERFORMED IN CONJUNCTION WITH THIS SWEEPING ON AN AS NEEDED BASIS.
10. THE SEDIMENT CONTROL FENCING INDICATED ON THIS PLAN IS NOT INTENDED TO SHOW THE EXACT LOCATION OF THE FENCE. THE CONTRACTOR SHALL BE RESPONSIBLE FOR THE INSTALLATION AND MAINTENANCE REQUIRED TO CONTAIN SEDIMENT.
11. THE CONTRACTOR SHALL BE RESPONSIBLE FOR ENSURING COMPLIANCE WITH ALL APPLICABLE NPDES REGULATIONS, INCLUDING: INSPECTION, RESTORATION, AND RECORD KEEPING REQUIREMENTS.
12. THE CONTRACTOR IS RESPONSIBLE FOR ON-GOING MAINTENANCE OF ALL SOIL EROSION CONTROLS AS INDICATED BY THESE PLANS.
13. CONSTRUCTION ACTIVITIES (INCLUDING INSTALLATION OF PIPE AND ASSOCIATED VALVES, STRUCTURES, BACK FILLING, SURFACE RESTORATION, AND REMOVAL OF EXCESS EXCAVATED MATERIAL) SHALL BE ACCOMPLISHED IN ONE CONTINUOUS OPERATION.
14. PAVEMENT AND/OR VEGETATION SHALL NOT BE STRIPPED FROM AN AREA UNLESS CONSTRUCTION ACTIVITIES ARE TO COMMENCE IN THAT AREA WITHIN THE NEXT THREE DAYS.
15. IF FOR ANY REASON PERMANENT STABILIZATION CAN NOT BE PROVIDED WITHIN 15 DAYS OF THE COMPLETION OF PIPE LAYING OPERATIONS, TEMPORARY STABILIZATION SHALL BE PROVIDED AT ALL DISTURBED AREAS. TEMPORARY STABILIZATION SHALL FURTHERMORE BE PROVIDED DURING THE NON-GROWING SEASON (OCTOBER 1 THROUGH APRIL 20) FOR ALL AREAS TO BE SEEDD.
16. TEMPORARY STABILIZATION SHALL CONSIST OF EITHER SMALL GRASS STRAW OR GRASS HAY SPREAD AT THE RATE OF 1.5 TO 2 TONS PER ACRE, OR MULCH BLANKETS, WHICH SHALL BE ANCHORED IN PLACE TO PREVENT DISPLACEMENT FROM WIND AND RAIN. TEMPORARY STABILIZATION SHALL BE REPAIRED AS OFTEN AS NECESSARY, AS DETERMINED BY THE AGENCY WITH JURISDICTION.
17. ALL DEWATERING SHALL BE ACCOMPLISHED IN A MANNER THAT WILL NOT CONTRIBUTE TO DEPOSITION OF SEDIMENT IN ROAD DITCHES OR OPEN WATER.
18. THIS PROJECT SHALL BE CONSTRUCTED IN COMPLIANCE WITH PART 91 OF ACT 451 OF 1994, AS AMENDED.
19. SEDIMENT CONTROL FENCING SHALL BE INSPECTED IMMEDIATELY AFTER EACH RAINFALL AND SEVERAL TIMES DURING PROLONGED STORM EVENTS. IF THE FENCE IS SAGGING, OR SOIL HAS REACHED ONE HALF OF THE HEIGHT OF THE FABRIC, THE SOIL BEHIND THE FABRIC SHALL BE REMOVED AND DISPOSED OF IN A STABLE AREA OF THE SITE. IF WATER IS SEEPING UNDER THE FENCE, OR THE FABRIC IS DECOMPOSED OR OTHERWISE INEFFECTIVE, THE FENCE SHALL BE REMOVED AND PROPERLY REINSTALLED AS INDICATED ON THESE PLANS.
20. MUD MAT ENTRANCES SHALL BE INSPECTED IMMEDIATELY AFTER EACH STORM RAINFALL. THE SURROUNDING ROADS SHALL ALSO BE INSPECTED AT THIS TIME FOR EVIDENCE THAT MUD IS BEING TRACKED OFF OF THE SITE. MAINTENANCE SHALL INCLUDE THE INSTALLATION OF ADDITIONAL LAYERS OF STONE WHEN THE ORIGINAL STONE BECOMES COVERED WITH MUD. ALL SEDIMENT DROPPED OR TRACKED ONTO PUBLIC RIGHT-OF-WAYS SHALL BE REMOVED IMMEDIATELY BY SWEEPING AND SCRAPING (AS MAY BE REQUIRED BY THE ENGINEER).
21. SEDIMENT INLET FILTERS SHALL BE INSPECTED IMMEDIATELY AFTER EACH RAINFALL AND SEVERAL TIMES DURING PROLONGED STORM EVENTS. THE FILTERS SHALL BE CLEANED PERIODICALLY THROUGHOUT CONSTRUCTION TO AVOID CLOGGING. FILTERS THAT CANNOT BE MAINTAINED BY CLEANING SHALL BE COMPLETELY REPLACED.

EROSION CONTROL SEQUENCE

1. INSTALL MUD MATS, SILT FENCE AND INLET FILTERS AT ALL EXISTING LOCATIONS AS SHOWN AND AS REQUIRED TO ACHIEVE ON-SITE CONTAINMENT.
2. INSTALL STORM SEWER AND ALL ASSOCIATED STORM WATER IMPROVEMENTS AS SHOWN ON PLANS. IMMEDIATELY INSTALL INLET FILTERS AT ALL CATCH BASINS.
3. ROUGH GRADE THE PROJECT "WORK AREA" AS NEEDED.
4. INSTALL SANITARY SEWER AS SHOWN ON PLANS.
5. INSTALL WATER MAIN AS SHOWN ON PLANS.
6. INSTALL OTHER UTILITIES (GAS, ELECTRIC, PHONE, CABLE, ETC.) AND/OR ALL NEEDED CONDUITS AND SLEEVES.
7. INSTALL PAVEMENT BACKFILL AND SEED & MULCH ALL DISTURBED AREAS.
8. CLEAR ALL ACCUMULATED SILT AND REMOVE ALL EROSION CONTROL DEVICES.
9. INSTALL LANDSCAPING MATERIALS AS INDICATED PER PLANS & RE-SEED, FERTILIZE AND MULCH ALL DISTURBED AREAS.

DWSD STANDARD NOTES

1. OMISSION OF ANY CURRENT STANDARD DETAIL DOES NOT RELIEVE THE CONTRACTOR FROM THIS REQUIREMENT. THE WORK SHALL BE PERFORMED IN COMPLETE CONFORMANCE WITH THE CURRENT DWSD STANDARD SPECIFICATIONS AND DETAILS.
2. DWSD INSPECTION IS REQUIRED WHILE WORK IS UNCOVERED

Perkins&Will

The Wrigley Building
410 North Michigan Ave.
Suite 1600
Chicago, IL 60611
1312.755.0770
1312.755.0775
www.perkinswill.com

CONSULTANTS

CIVIL
Giffels Webster
28 W. Adams Street, Suite 1200
Detroit, MI 48226
STRUCTURAL
WSP
30 N LaSalle Street, Suite 4200
Chicago, IL 60602
MEP
Affiliated Engineers, Inc. (AEI)
10 S. LaSalle Street, Suite 2700
Chicago, IL 60603
LANDSCAPE
Perkins&Will
80 South 8th Street, Suite 300
Minneapolis, MN 55402

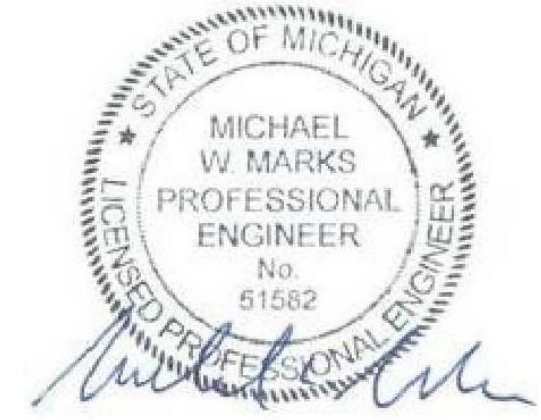

PROJECT

Gratiot Life Sciences
Building

1326 ST. ANTOINE
DETROIT, MICHIGAN 48226



Rock Economic
Development Group

630 Woodward Ave
Detroit, MI 48226

KEY PLAN

ISSUE CHART

3	ISSUED FOR SITE PLAN APPROVAL	16MAR2025
2	ISSUED FOR SCHEMATIC DESIGN	13MAR2025
1	70% SCHEMATIC DESIGN	20FEB2025
MARK	ISSUE	DATE

Job Number	021552.000
TITLE	

GENERAL NOTES

SHEET NUMBER

C-100

LEGEND -- EXISTING

SECTION LINE	○ SAN. MH	○ GAS METER	★ MISC. TOPO. SHOT
CURE	○ SAN. CLEAN OUT	○ GAS RISER	● SURVEY CONTROL POINT
E/ GRAVEL	○ SAN. RISER	○ GAS VALVE	● FOUND IRON
CL. ROAD	○ SAN. PUMP STATION	○ GAS MH	● FOUND NAIL
E/ WALK	○ COMB. MH	○ TELE. RISER	● F. CUT CROSS
CONCRETE ROAD	○ GATE VALVE	○ TELE. MH	● SECTION COR.
E/ BRICK	○ HYDRANT	○ TELE. CROSS BOX	● FENCE POST
MISC. LINE	○ WATER VALVE	○ CABLE RISER	● BENCHMARK
FENCE	○ WATER METER	○ PAY PHONE	● FOUND PIPE
GUARD RAIL	○ POST INDICATOR VALVE	○ MANHOLE	● FOUND MON.
WALL	○ WELL HEAD	○ SIGN	○ ASPH.
BLDG. LINE	○ FDC CONNECTION	○ PROT. POST/GUARD POST	○ CONC.
OVERHEAD WRES	○ IRRIGATION CONTROL BOX	○ GUY	○ A.C.
RAILING	○ STORM MH	○ DECIDUOUS TREE	○ G.P.
OVERHANG LINE	○ CATCH BASIN	○ CONIFEROUS TREE	○ CL.F.
T/ BANK	○ BEEHIVE CB	○ DEAD TREE	○ D.L.
B/ BANK	○ CULVERT E.S.	○ UTILITY FLAG	○ F.F.
CL. DITCH/STREAM	○ ROOF/DOWN SPOUT	○ BLDG. CORNER (FIELD LOCATED)	○ O.H.
SHRUB LINE	○ OVERFLOW/OUTLET STRUCTURE	○ HANDICAP PARKING	○ F.I.
TREE LINE	○ O.C.O. STORM CLEAN OUT	○ ROUND CB	○ S.I.
WATER EDGE	○ SAN. LINE	○ WELAND FLAG	○ F.I.P.
WELAND LINE	○ GAS	○ BUSH/SHRUB	○ M.
STORM LINE	○ WATER LINE	○ UTILITY POLE	○ R. RECORD
GAS	○ GAS LINE	○ ELEC. TRANS.	○ F.M.
UGC	○ UG ELEC. LINE	○ AIR CONDITIONER	○ F.N.
UGT	○ UG TELE. LINE	○ ELEC. MH	○ S.N.
CTV	○ UG CABLE TV LINE	○ ELEC. METER	○ CMP
PLD	○ PAINT STRIPS	○ ELEC. RISER	○ RCP
STEAM	○ COMBINED SEWER	○ TRAFFIC CONTROL BOX	○ G.L.
TEC	○ PLD LINE	○ STEAM MH	
	○ STEAM LINE	○ ELECTRIC OVERHEAD	
	○ TELEPHONE OVERHEAD	○ PUBLIC LIGHTING MH	

UTILITY STATEMENT

THE UNDERGROUND UTILITIES SHOWN HAVE BEEN LOCATED FROM FIELD SURVEY INFORMATION AND EXISTING DRAWINGS. THE SURVEYOR MAKES NO GUARANTEES THAT THE UNDERGROUND UTILITIES SHOWN COMPRISE ALL SUCH UTILITIES IN THE AREA, EITHER IN SERVICE OR ABANDONED. THE SURVEYOR FURTHER DOES NOT WARRANT THAT THE UNDERGROUND UTILITIES SHOWN ARE IN THE EXACT LOCATION INDICATED ALTHOUGH HE DOES CERTIFY THAT THEY ARE LOCATED AS ACCURATELY AS POSSIBLE FROM INFORMATION AVAILABLE.

(R) = UTILITY SHOWN FROM RECORDS OR PLANS, & FIELD LOCATED WHERE POSSIBLE.

PRIOR TO THE PLANNED BUILDING IMPROVEMENTS, AND/ OR CONSTRUCTION, THE RESPECTIVE UTILITY COMPANIES MUST BE NOTIFIED TO STAKE THE PRECISE LOCATION OF THEIR UTILITIES.

NOTES:

- CABLE TV UTILITY MAPS WERE NOT AVAILABLE AT TIME OF SURVEY.
- AT&T UTILITY MAPS PROVIDED BY THE UTILITY COMPANY ARE SCHEMATICS. EVERY EFFORT WAS MADE TO ACCURATELY INTERPRET THE DRAWINGS. THE LOCATIONS OF THE UNDERGROUND LINES ARE APPROXIMATE WHERE NOT FIELD LOCATED, AND REPRESENTED IN THIS DRAWING ONLY WHEN GENERAL VICINITY COULD BE DETERMINED. PLEASE CALL MISS DIG PRIOR TO ANY CONSTRUCTION.
- TREE SIZES AND SPECIES ARE THE BEST ESTIMATION OF THE FIELD SURVEYOR. SPECIFIC QUESTIONS REGARDING INDIVIDUAL TREES SHOULD BE DIRECTED TO A QUALIFIED FORESTER.
- MEASURED BEARINGS BASED ON THE CITY OF DETROIT HORIZONTAL DATUM. RECORD BEARINGS BASED ON PLATS OF RECORD. RECORD DISTANCES BASED ON PLATS OF RECORD AND TAX DESCRIPTIONS.
- NO BOUNDARY SURVEY WAS PERFORMED BY GIFFELS-WEBSTER ENGINEERS, INC. AT TIME OF SURVEY.
- NO CERTIFICATION CAN BE MADE AS TO LIMITS OF OWNERSHIP.

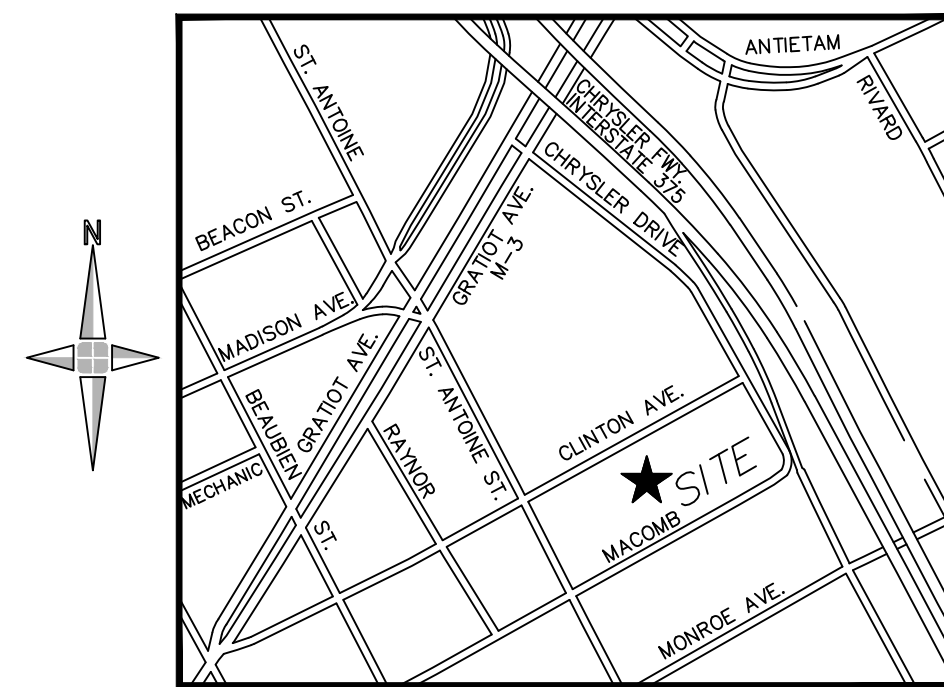

LOCATION MAP
(NOT TO SCALE)

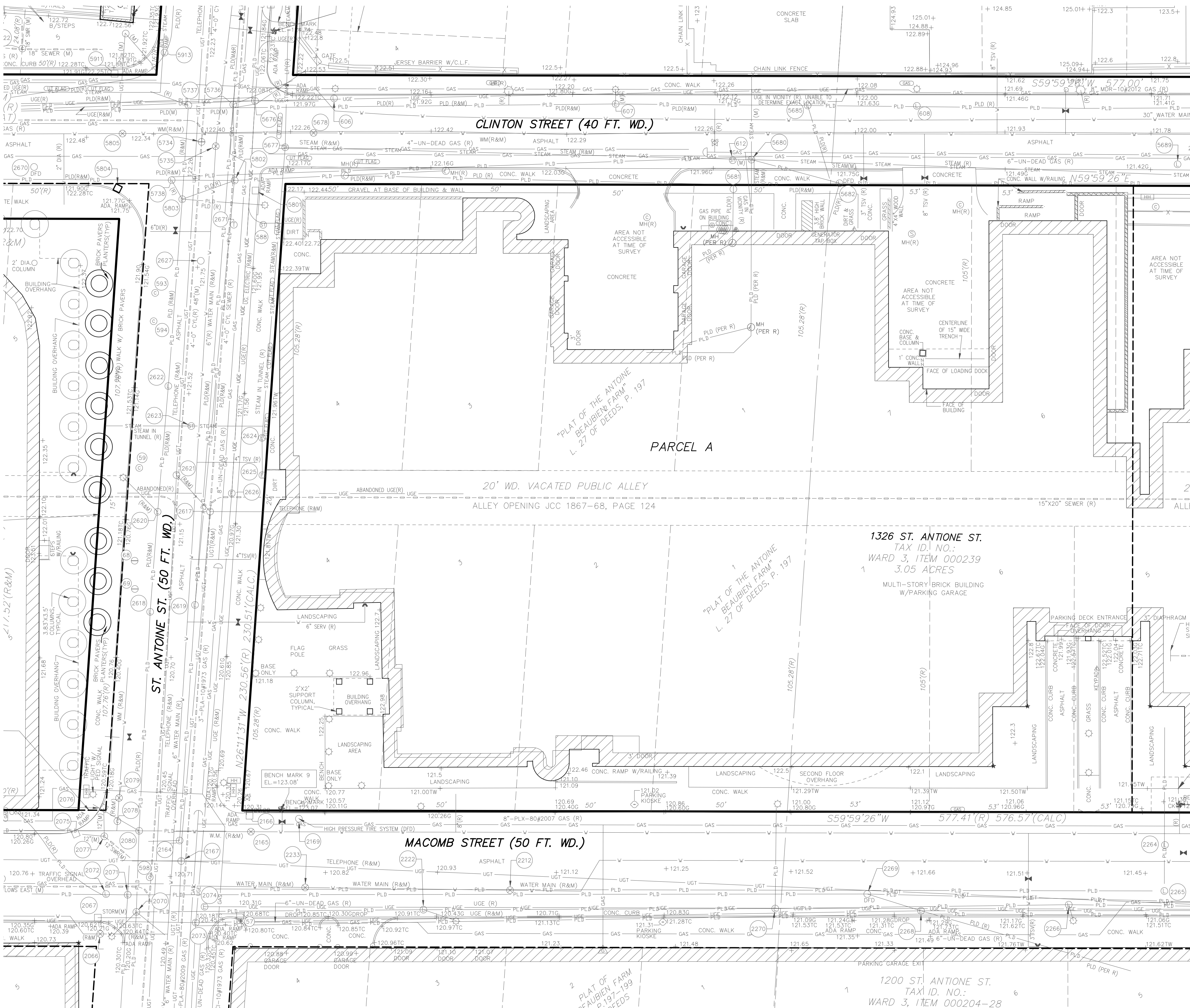

BENCH MARK DATA

(CITY OF DETROIT) DATUM

SITE BENCH MARK NO. 1
ARROW ON HYDRANT (1995) ON THE SOUTHWEST CORNER OF GRATIOT AVENUE AND THE I-375 SERVICE DRIVE (SOUTHBOUND).
ELEVATION=126.02'
(SHOWN GRAPHICALLY)

SITE BENCH MARK NO. 2
SET ARROW ON HYDRANT (2005) ON THE WEST SIDE OF THE I-375 SERVICE DRIVE (SOUTHBOUND); +/- 35' NORTH OF CLINTON STREET.
ELEVATION=123.08'
(SHOWN GRAPHICALLY)

SITE BENCH MARK NO. 3
SET ARROW ON HYDRANT (2015) ON THE NORTHWEST CORNER OF MACOMB STREET AND THE SOUTHWEST CORNER OF I-375 SERVICE DRIVE.
ELEVATION=122.85'
(SHOWN GRAPHICALLY)

SITE BENCH MARK NO. 4
SET ARROW ON HYDRANT (2005) ON THE SOUTH SIDE OF MACOMB STREET; +/- 225' WEST OF ST. ANTOINE STREET.
ELEVATION=124.40'
(SHOWN GRAPHICALLY)

SITE BENCH MARK NO. 5
ARROW ON HYDRANT (2002) LOCATED AT THE SOUTHWEST CORNER OF BEAUBIEN STREET AND CLINTON STREET.
ELEVATION=125.88'
(SHOWN GRAPHICALLY)

SITE BENCH MARK NO. 6
ARROW ON HYDRANT (1976) ON THE SOUTHWEST CORNER OF ST. ANTOINE STREET AND GRATIOT AVENUE.
ELEVATION=124.71'
(SHOWN GRAPHICALLY)

SITE BENCH MARK NO. 7
ARROW ON HYDRANT (2005) ON THE NORTHEAST CORNER OF ST. ANTOINE STREET AND CLINTON STREET.
ELEVATION=124.73'
(SHOWN GRAPHICALLY)

SITE BENCH MARK NO. 8
SET ARROW ON HYDRANT (1998) ON THE NORTH SIDE OF MACOMB STREET, +/- 232' WEST OF THE I-375 SERVICE DRIVE (SOUTHBOUND).
ELEVATION=123.56'
(SHOWN GRAPHICALLY)

SITE BENCH MARK NO. 9
SET ARROW ON HYDRANT (2005) ON THE NORTHEAST CORNER OF ST. ANTOINE STREET AND MACOMB STREET.
ELEVATION=123.08'
(SHOWN GRAPHICALLY)

SITE BENCH MARK NO. 10
SET ARROW ON HYDRANT (1925) ON THE NORTHEAST CORNER OF BEAUBIEN STREET AND MACOMB STREET.
ELEVATION=125.36'
(SHOWN GRAPHICALLY)

PARCEL A DESCRIPTION

PART OF TAX ID: 03000239

LAND SITUATED IN THE CITY OF DETROIT, WAYNE COUNTY, MICHIGAN, BEING ALL OF LOTS 6 AND 7 AND PART OF LOT 5, NORTHERLY OF MACOMB STREET (50 FEET WIDE) AND ALL OF LOTS 6 AND 7 AND PART OF LOT 5, SOUTHERLY OF CLINTON STREET (40 FEET WIDE), AND THE VACATED ALLEY (20 FEET WIDE) ADJOINING ABOVE SAID LOTS OF THE "PLAT OF CHARLES MORAN FARM", AS RECORDED ON AUGUST 5, 1837 IN LIBER 10, PAGE 3 AND 5 OF CITY RECORDS, AND ALL OF LOTS 1 THROUGH 4, NORTHERLY OF MACOMB STREET (50 FEET WIDE), AND ALL OF LOTS 1 THROUGH 4, SOUTHERLY OF CLINTON STREET (40 FEET WIDE), AND THE VACATED ALLEY (20 FEET WIDE) ADJOINING ABOVE DESCRIBED LOTS OF THE "PLAT OF THE ANTOINE BEAUBIEN FARM", AS RECORDED ON APRIL 22, 1846 IN LIBER 27, PAGE 197, OF DEEDS, WAYNE COUNTY RECORDS, BEING MORE PARTICULARLY DESCRIBED AS:

BEGINNING AT THE INTERSECTION OF THE EASTERLY LINE OF ST. ANTOINE STREET (50 FEET WIDE) AND NORTHERLY LINE OF MACOMB STREET (50 FEET WIDE), SAID POINT ALSO BEING THE SOUTHWESTERLY CORNER OF LOT 4, NORTHERLY OF MACOMB STREET, "PLAT OF THE ANTOINE BEAUBIEN FARM"; THENCE NORTH 27 DEGREES 03 MINUTES 47 SECONDS WEST, 230.51 FEET ALONG THE EASTERLY RIGHT OF WAY LINE OF SAID ST. ANTOINE STREET TO A POINT ON THE SOUTHERLY RIGHT OF WAY LINE OF CLINTON STREET, SAID POINT BEING THE NORTHWESTERLY CORNER OF LOT 4, SOUTHERLY OF CLINTON STREET OF SAID "PLAT OF THE ANTOINE BEAUBIEN FARM"; THENCE NORTH 59 DEGREES 07 MINUTES 10 SECONDS EAST, 311.20 FEET ALONG THE SOUTHERLY RIGHT OF WAY LINE OF CLINTON STREET; THENCE SOUTH 30 DEGREES 52 MINUTES 50 SECONDS EAST, 230.00 FEET TO A POINT ON NORTHERLY RIGHT OF WAY LINE OF MACOMB STREET; THENCE SOUTH 59 DEGREES 07 MINUTES 10 SECONDS WEST, 326.55 FEET ALONG THE NORTHERLY RIGHT OF WAY LINE OF MACOMB STREET TO THE POINT OF BEGINNING AND CONTAINING 1.684 ACRES.

Perkins&Will

The Wrigley Building
410 North Michigan Ave.
Suite 1600
Chicago, IL 60611
1312.755.0770
www.perkinswill.com

CONSULTANTS

CIVIL

Giffels Webster

28 W. Adams Street, Suite 1200

Detroit, MI 48226

STRUCTURAL

VSP

30 N LaSalle Street, Suite 4200

Chicago, IL 60602

MEP

Affiliated Engineers, Inc. (AEI)

10 S. LaSalle Street, Suite 2700

Chicago, IL 60603

LANDSCAPE

Perkins&Will

80 South 8th Street, Suite 300

Minneapolis, MN 55402



PROJECT

Gratiot Life Sciences
Building

1326 ST. ANTOINE
DETROIT, MICHIGAN 48226

BEDROCK

Rock Economic
Development Group

630 Woodward Ave
Detroit, MI 48226

KEY PLAN

ISSUE CHART

3	ISSUED FOR SITE PLAN APPROVAL	14MAR2025
2	ISSUED FOR SCHEMATIC DESIGN	13MAR2025
1	70% SCHEMATIC DESIGN	20FEB2025
MARK	ISSUE	DATE

Job Number	021552.000
TITLE	

EXISTING
CONDITIONS

SHEET NUMBER

C-200

© 2025 Perkins and Will

STRUCTURE	TYPE	SIZE OF PIPE	RIM	DROP	INVERT	DIRECTION	COMMENTS
86	PUBLIC LIGHTING MANHOLE	BOTTOM	122.50	-9.30	113.20	CABLES NORTH-EAST & SOUTHWEST	CONNECTED TO STRUCTURE #1672
87	CATCH BASIN	TOEBSRS	122.54	-1.70	118.40		FULL OF WATER
88	PUBLIC LIGHTING MANHOLE	TOEBSRS	122.54				
89	COMBINED MANHOLE	TOEBSRS	122.59				VEHICLE PARKED ON TOP
89	STORM MANHOLE	TOEBSRS	122.59				VEHICLE PARKED ON TOP
89	STORM MANHOLE	TOEBSRS	122.59				VEHICLE PARKED ON TOP
79	CATCH BASIN	12"	121.95	-4.55	117.40	SOUTH-SOUTHWEST	
80	GATE VALVE	8" PVC	121.95	-4.55	117.40	EAST & WEST	
81	PUBLIC LIGHTING MANHOLE	TOEBSRS	122.19	-3.91	116.28	CABLES NORTH, EAST, SOUTH, & WEST	
82	PUBLIC LIGHTING MANHOLE	TOEBSRS	122.46	-6.15	116.31	CABLES NORTH, EAST, SOUTH, & WEST	
83	TELEPHONE MANHOLE (MARRITTON)	BOTTOM	122.49	-5.25	116.24	CABLES NORTH & SOUTH	
84	PUBLIC LIGHTING MANHOLE	TOEBSRS	122.51	-4.45	116.06	CABLES NORTH & SOUTH	
85	CATCH BASIN	TWO-CED PIPE	121.86	-3.05	118.81	NORTH & SOUTH	NO OTHER PIPES VISIBLE
85	CATCH BASIN	12"	121.86	-4.60	117.26	SOUTHEAST	NO OTHER PIPES VISIBLE
86	CATCH BASIN	12"	121.86	-3.20	118.66	SOUTHWEST	NO OTHER PIPES VISIBLE
89	TELEPHONE MANHOLE	BOTTOM	122.44	-7.75	114.69	CABLES NORTH, EAST, SOUTH, & WEST	
90	GATE VALVE	TIPIPE	122.44	-5.50	116.94	NORTH & SOUTH	
91	GATE VALVE	TIPIPE	122.20	-5.25	115.95	NORTH & SOUTH	
91	GATE VALVE	TIPIPE	122.27	-7.20	115.07	EAST & WEST	
901	STEAM MANHOLE	12"	123.55				OVER LOFT DEEP
903	UNKNOWN MANHOLE	TOEBSRS	122.82		122.82		
905	UNKNOWN MANHOLE	TOEBSRS	122.80		122.80		
921	SANITARY MANHOLE	CL 18" CHANNEL	122.15	-6.90	116.25	NORTH & SOUTH	
921	SANITARY MANHOLE	12"	122.15	-4.90	116.25	WEST	
923	SANITARY MANHOLE	CL 18" CHANNEL	122.29	-7.50	114.79	NORTH & SOUTH	
923	SANITARY MANHOLE	12"	122.29	-7.15	115.14	WEST	
924	ROUND CATCH BASIN	18" PVC	121.97	-4.50	116.07	NORTHWEST	NO OTHER PIPES VISIBLE, FULL OF WATER
924	ROUND CATCH BASIN	8"	121.97	-5.00	116.97	SOUTHEAST	NO OTHER PIPES VISIBLE, FULL OF WATER
926	SANITARY MANHOLE	CL 18" CHANNEL	122.37	-7.60	114.47	NORTH & SOUTH	
926	SANITARY MANHOLE	12"	122.37	-7.20	115.37	SOUTHEAST	
927	SANITARY MANHOLE	CL 18" CHANNEL	122.44	-8.00	114.44	NORTH & SOUTH	
927	SANITARY MANHOLE	12"	122.44	-5.70	116.74	WEST	
928	GATE VALVE	TOEBSRS	121.36	-12.00	109.35	NO PIPES VISIBLE	FULL OF WATER
929	SANITARY MANHOLE	CL 24" CHANNEL	122.80	-6.65	114.35	NORTH & SOUTH	
929	SANITARY MANHOLE	8" PVC	122.80	-3.90	118.90	SOUTHWEST	
930	SANITARY MANHOLE	CL 24" CHANNEL	122.80	-6.60	114.00	NORTH & SOUTH	
930	SANITARY MANHOLE	8" PVC	122.80	-4.25	117.55	SOUTHWEST	
932	PVC	12"	122.80	-6.00	116.80	WEST	
943	PUBLIC LIGHTING MANHOLE	TOEBSRS	121.42	-2.95	118.47	CABLES NORTH, EAST, & WEST	FULL OF WATER
943	TELEPHONE MANHOLE	12"	121.70	-7.54	114.16	CABLES EAST & WEST	
945	GATE VALVE	TI VALVE	121.40	-4.50	116.90	NO PIPES VISIBLE	FULL OF WATER, DFO LID
946	PUBLIC LIGHTING MANHOLE	TOEBSRS	121.85	-2.50	119.35	CABLES NORTH, EAST, & WEST	FULL OF WATER
947	UNKNOWN MANHOLE	TOEBSRS	122.14	-7.25	114.76	CABLES NORTH-EAST & SOUTHWEST	FULL OF WATER, NO PIPES VISIBLE
947	PUBLIC LIGHTING MANHOLE	TOEBSRS	122.27	-6.80	115.47	CABLES NORTH, EAST, SOUTH, & WEST	
978	GATE VALVE	12"	122.25		122.25		
982	GATE VALVE	12"	123.49		123.49		
984	PUBLIC LIGHTING MANHOLE	TOEBSRS	123.69	-7.15	116.54	CABLES SOUTH, EAST, & WEST	
985	STEAM MANHOLE	TOEBSRS	122.82		122.82		
986	STEAM MANHOLE	TOEBSRS	122.28		122.28		
993	COMBINED MANHOLE	121.97	121.97				VEHICLE PARKED ON TOP
994	COMBINED MANHOLE	121.54	121.54				VEHICLE PARKED ON TOP
994	COMBINED MANHOLE	121.54	121.54				
998	COMBINED MANHOLE	CL CHANNEL	120.68	-12.55	108.13	NORTH & SOUTH	FLWS SOUTH, NO OTHER PIPES VISIBLE
998	PUBLIC LIGHTING MANHOLE	12"	120.68	-7.50	113.18	NORTHWEST	
998	PUBLIC LIGHTING MANHOLE	TOEBSRS	121.95	-3.80	116.15	UNABLE TO DETERMINE	FULL OF WATER
997	PUBLIC LIGHTING MANHOLE	BOTTOM	122.01	-3.70	116.31	CABLES NORTH, EAST, & WEST	
998	PUBLIC LIGHTING MANHOLE	121.62	121.62				VEHICLE PARKED ON TOP
999	PUBLIC LIGHTING MANHOLE	121.97	121.97				VEHICLE PARKED ON TOP
611	GATE VALVE	121.25	121.25				
612	STEAM MANHOLE	TIPIPE	121.88	-4.18	117.70	EAST & WEST	CONNECTED TO STRUCTURE #6980
612	STEAM MANHOLE	TOEBSRS	121.88	-4.00	115.88	CONNECTED TO STRUCTURE #6980	
2007	CATCH BASIN	8"	121.01	-4.05	116.96	EAST TO STRUCTURE #6008	NO OTHER PIPES VISIBLE
2008	CATCH BASIN	12"	120.37	-4.73	115.64	EAST	
2009	COMBINED MANHOLE	12"	120.37	-4.70	115.67	SOUTH	
2009	COMBINED MANHOLE	8"	120.37	-3.95	116.42	WEST	
2009	COMBINED MANHOLE	CL CHANNEL	121.45	-9.90	111.55	EAST & WEST	FLWS EAST
2009	COMBINED MANHOLE	12"	121.45	-9.15	112.30	SOUTHWEST	FLWS EAST
2008	CATCH BASIN	12"	120.59	-3.55	116.84	NORTHEAST	NO OTHER PIPES VISIBLE
2008	CATCH BASIN	12"	120.50	-3.90	115.60	EAST TO STRUCTURE #2007	
2007	COMBINED MANHOLE	CL CHANNEL	120.90	-3.80	117.10	SOUTHWEST TO STRUCTURE #2009	FLWS EAST
2007	COMBINED MANHOLE	CL CHANNEL	120.98	-10.15	110.83	EAST & WEST	FLWS EAST
2007	COMBINED MANHOLE	12"	120.98	-4.80	112.18	SOUTHWEST	
2007	COMBINED MANHOLE	12"	120.98	-4.05	116.93	SOUTHWEST	
2004	CATCH BASIN	12"	120.70	-5.70	115.00	NORTHWEST	
2004	GATE VALVE	TI VALVE	120.85	-2.30	118.55	PAINT MARK ON WALL INDICATES EAST & WEST	FULL OF WATER
2006	GATE VALVE	BOTTOM OF ELBOW	120.85	-4.00	114.85	PAINT MARK ON WALL INDICATES EAST & WEST	FULL OF WATER
2007	CATCH BASIN	BOTTOM OF ELBOW	120.16	-7.10	113.06	ELBOW EAST, NO OTHER PIPES VISIBLE	8" VERTICAL PVC
2070	PUBLIC LIGHTING MANHOLE	TOEBSRS	120.51	-3.85	116.66	WIRES NORTH, EAST, SOUTHWEST, SOUTH & SOUTHWEST	
2071	PUBLIC LIGHTING MANHOLE	TOEBSRS	120.10	-4.10	114.20	WIRES NORTH, SOUTH, & WEST	
2072	PUBLIC LIGHTING MANHOLE	TOEBSRS	120.50	-5.15	116.35	WIRES EAST & WEST	
2073	ELECTRIC MANHOLE (DTE)	BOTTOM	120.49	-6.85	110.64	WIRES NORTH, EAST, SOUTH, & WEST	PLEASE CONFIRM DROP
2074	ELECTRIC MANHOLE (DTE)	BOTTOM	120.51			SAME VALVE AS STRUCTURE 2073	UNABLE TO OPEN
2075	CATCH BASIN	12"	120.10	-6.20	113.90	NO PIPES VISIBLE	
2076	CATCH BASIN	12"	120.16	-3.50	116.66	SOUTH	NO OTHER PIPES VISIBLE
2077	COMBINED MANHOLE	12"	120.37	-3.18	117.18	NORTH	
2077	COMBINED MANHOLE	12"	120.37	-6.75	113.62	SOUTHEAST	
2078	COMBINED MANHOLE	TOEBSRS	120.39	-4.90	115.49	NO PIPES VISIBLE	
2079	GATE VALVE	TIPIPE	120.34	-6.50	113.84	NORTH, EAST, SOUTH, & WEST	
2080	PUBLIC LIGHTING MANHOLE	TOEBSRS	120.50	-2.85	117.65	WIRES NORTHWEST, EAST, SOUTH, & WEST	
2081	CATCH BASIN	12"	120.38	-4.32	116.06	WEST	
2082	PUBLIC LIGHTING MANHOLE	TOEBSRS	121.39	-3.40	117.99	WIRES EAST & WEST	
2091	PUBLIC LIGHTING MANHOLE	TOEBSRS	121.01		121.01		
2105	GATE VALVE	TIPIPE	120.24	-5.45	114.79	EAST & WEST	
2106	CATCH BASIN	BOTTOM	119.91	-6.40	113.51	NO PIPES VISIBLE	18" DIA. CONC. STRUCTURE
2167	TELEPHONE MANHOLE (ATA)	BOTTOM	120.68	-8.25	112.43	WIRES EAST & WEST	
2168	UNKNOWN MANHOLE (PPR DFO)	TOEBSRS	120.03	-6.55	113.08	UNABLE TO DETERMINE	
2212	GATE VALVE	TIPIPE	120.09	-4.30	115.79	EAST & WEST	
2222	PUBLIC LIGHTING MANHOLE	TOEBSRS	120.46	-4.80	115.66	WIRES NORTH-EAST, EAST, & WEST	
2223	GATE VALVE	TIPIPE	120.76	-5.70	115.06	EAST & WEST	
2226	PUBLIC LIGHTING MANHOLE	BOTTOM	120.23	-3.80	116.43	CABLES NORTH & WEST	
2229	PUBLIC LIGHTING MANHOLE	BOTTOM	119.82		119.82		
2297	CATCH BASIN	TOEBSRS	119.84	-4.54	115.30	NO PIPES VISIBLE	FULL OF WATER
2298	TELEPHONE MANHOLE (MARRITTON)	BOTTOM	120.18	-6.60	113.58	CABLES EAST & WEST	
2299	GATE VALVE	TI VALVE	120.33	-3.23	117.10	NO PIPES VISIBLE	FULL OF WATER
2280	GATE VALVE	TIPIPE	120.07	-5.25	114.82	NORTH & SOUTH	
2281	GATE VALVE	TIPIPE	120.11	-5.10	115.01	EAST & WEST	
2282	CATCH BASIN	12"	119.85	-4.25	115.60	NORTHEAST TO STRUCTURE #2088	NO OTHER PIPES VISIBLE
2284	PUBLIC LIGHTING MANHOLE	BOTTOM	121.29	-7.50	113.79	NO CABLES VISIBLE	FULL OF WATER
2285	PUBLIC LIGHTING MANHOLE	TOEBSRS	121.24	-4.90	116.34	"MAGNET"	
2286	ELECTRIC MANHOLE (DTE LID)	121.24	121.24				LOCKED
2289	UNKNOWN MANHOLE (DFO)	BOTTOM	121.26	-7.75	113.51	UNABLE TO OPEN	
2270	PUBLIC LIGHTING MANHOLE	TOEBSRS	121.06	-4.25	116.81	WIRES NORTH, EAST, & WEST	
2360	PUBLIC LIGHTING MANHOLE	TOEBSRS	120.75	-3.75	117.00	CABLES NORTH, EAST, & WEST	
2364	UNKNOWN MANHOLE (DFO)	TOEBSRS	120.73	-4.15	116.58	CABLES EAST & WEST	
2365	ELECTRIC MANHOLE (DTE)	BOTTOM	120.66	-10.05	110.61	CABLES EAST & WEST	
2376	PUBLIC LIGHTING MANHOLE	TOEBSRS	120.42	-4.30	116.12	CABLES SOUTH & WEST	
2381	UNKNOWN MANHOLE (DFO)	TOEBSRS	120.02	-5.65	114.37	CABLES EAST & WEST	
2406	COMBINED MANHOLE	12"	120.11	-6.85	113.46	NORTHEAST	
2407	CATCH BASIN	12"	120.11	-3.40	116.71	NORTHEAST TO STRUCTURE #2407	
2407	CATCH BASIN	12"	120.11	-4.80	114.31	SOUTHWEST TO STRUCTURE #2406	
2407	CATCH BASIN	12"	119.18	-1.96	117.22	SOUTHWEST	FULL OF WATER, NO OTHER PIPES VISIBLE
2408	PUBLIC LIGHTING MANHOLE	TOEBSRS	120.02				BROKEN LID, UNABLE TO OPEN
2410	ELECTRIC MANHOLE	119.84	119.84				UNABLE TO OPEN DUE TO SHWELDC
2411	STORM MANHOLE	12"	120.03	-3.10	116.93	NORTH TO STRUCTURE #2412	NO OTHER PIPES VISIBLE
2413	CATCH BASIN	12"	120.03	-5.40	114.63	EAST	
2413	CATCH BASIN	12"	119.45	-1.90	117.55	SOUTH TO STRUCTURE #4111	FULL OF WATER, NO OTHER PIPES VISIBLE
2413	UNKNOWN MANHOLE (WDBHRT)	BOTTOM	119.84	-4.75	115.09	CABLES NORTH & EAST	
2414	UNKNOWN MANHOLE (WDBHRT)	BOTTOM	119.73	-4.70	115.03	CABLES NORTH & EAST	
2415	COMBINED MANHOLE	119.80	119.80				
2416	PUBLIC LIGHTING MANHOLE	TOEBSRS	120.56	-7.80	112.96	CABLES NORTH, EAST, & SOUTH	
2417	PUBLIC LIGHTING MANHOLE	TOEBSRS	119.89		119.89		
2418	ELECTRIC MANHOLE	119.85	119.85				
2419	TELEPHONE MANHOLE	119.53	119.53				
2475	COMBINED MANHOLE	30"	120.84	-12.40	108.44	NORTHEAST	
2475	COMBINED MANHOLE	12"	120.84	-4.95	111.89	SOUTH	
2475	COMBINED MANHOLE	20"	120.84	-10.35	109.49	WEST	
3476	GATE VALVE	TIPIPE	120.67	-6.25	114.42	NORTH & SOUTH	
2484	PUBLIC LIGHTING MANHOLE	TOEBSRS	120.46		120.46		
2521	COMBINED MANHOLE	121.56	121.56				
2522	UNKNOWN MANHOLE	121.59	121.59				
2523	PUBLIC LIGHTING MANHOLE	121.68	121.68				
2524	GATE VALVE	121.29	121.29				
2525	PUBLIC LIGHTING MANHOLE	121.37	121.37				
2527	UNKNOWN MANHOLE	121.81	121.81				
2529	COMBINED MANHOLE	121.96	121.96				
2550	COMBINED MANHOLE	122.07	122.07				
2597	ROUND CATCH BASIN	121.36	121.36				
2599	GATE VALVE	121.11	121.11				
2617	TELEPHONE MANHOLE (ATA)	TOEBSRS	121.11	-5.52	115.59	CABLES NORTHWEST, EAST, & SOUTH	
2618	PUBLIC LIGHTING MANHOLE	TOEBSRS	120.79	-3.85	116.64	WIRES NORTH & SOUTH	
2619	PUBLIC LIGHTING MANHOLE	BOTTOM	120.85	-6.85	114.00	CABLES NORTH & SOUTH	
2620	PUBLIC LIGHTING MANHOLE	TOEBSRS	121.11	-3.70	117.41	WIRES NORTHWEST, NORTH, & SOUTH	
2621	TELEPHONE MANHOLE (ATA)	TOEBSRS	121.28	-4.90	114.38	CABLES NORTH, SOUTHWEST, & SOUTH	
2622	PUBLIC LIGHTING MANHOLE	TOEBSRS	121.51	-3.85	117.66	CABLES NORTH & SOUTH	
2623	STEAM MANHOLE	121.26	121.26				UNABLE TO SEE DUE TO HEAVY STEAM
2624	ELECTRIC MANHOLE	121.11	121.11				
2625	ELECTRIC MANHOLE	121.52	121.52				
2626	ELECTRIC MANHOLE	120.95	120.95				
2627	UNKNOWN MANHOLE	121.27	121.27				
2670	UNKNOWN MANHOLE (DFO)	TOEBSRS	122.25	-8.40	113.85	4" 8" CAPPED PIPE EAST & 4" 8" PIPES	HAS VALVE IN MIDDLE, MANHOLE UNDER VEHICLE
2671	TELEPHONE MANHOLE	BOTTOM	121.78	-3.82	117.96	CABLES NORTH & SOUTH	
5003	GAS MANHOLE	18" PIPE	123.24	-5.15	118.09	NORTHWEST & SOUTHEAST	PIPE OFFSET UNDER VALVE
5064	GATE VALVE	TIPIPE	123.25				

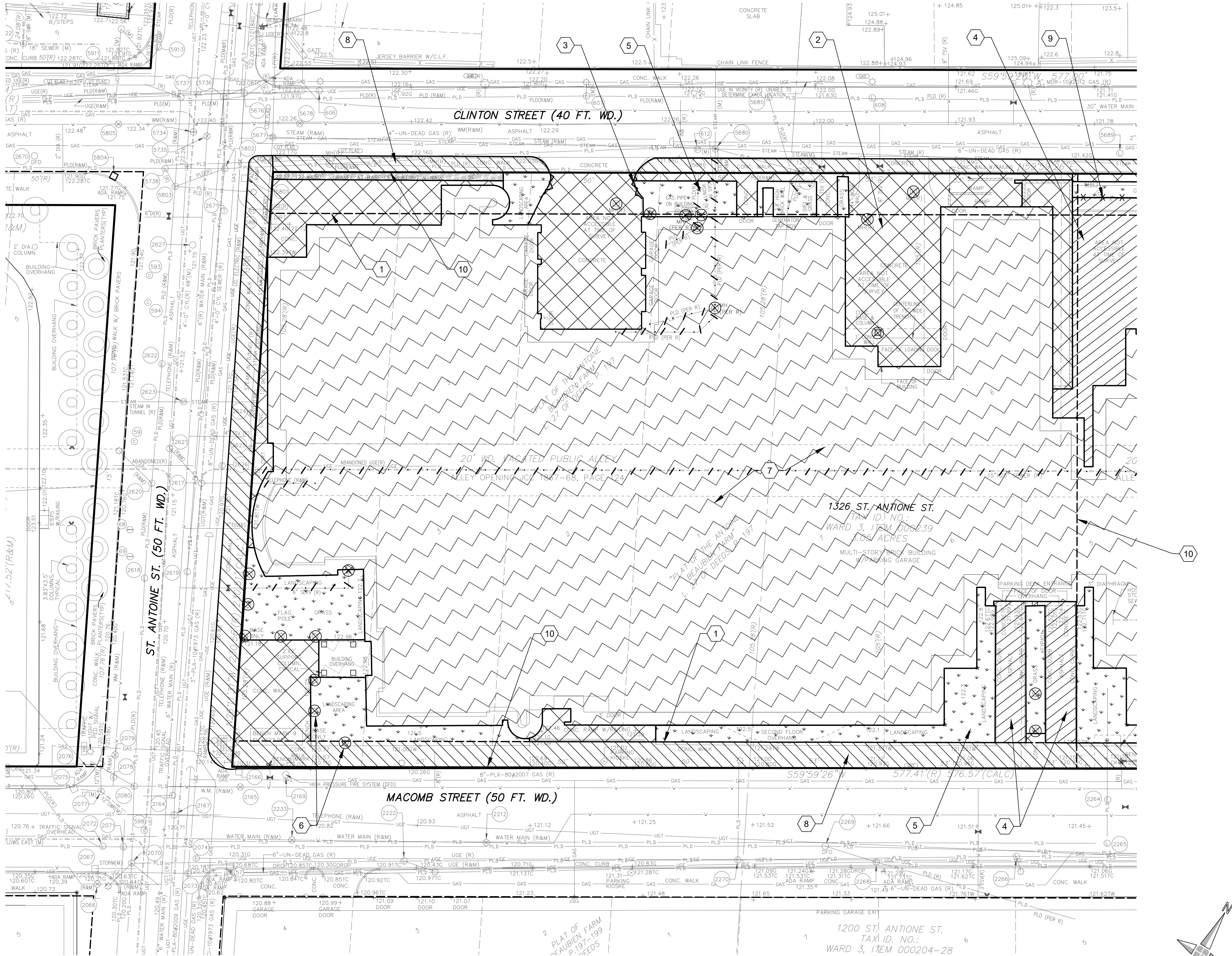

DEMOLITION PLAN - LEGEND

- REMOVE STEEL FENCE: X X X X X
- REMOVE UTILITY LINE: - - - - -
- REMOVE/DEMOLISH CURB AND GUTTER: ~~~~~
- REMOVE/DEMOLISH UTILITY STRUCTURE: (X)
- REMOVE CONCRETE PAVEMENT: [Hatched pattern]
- DEMOLISH EXISTING STRUCTURE: [Solid black area]
- REMOVE ASPHALT PAVEMENT: [Diagonal hatching]
- REMOVE LANDSCAPE: [Stippled pattern]
- REMOVE GRAVEL: [Cross-hatched pattern]
- REMOVAL BY OTHERS: [Diagonal hatching]

DEMOLITION PLAN - KEYNOTES

- 1 EFFECTIVE ROW
- 2 REMOVE AND DISPOSE OF CONCRETE PAVEMENT, TYP
- 3 REMOVE AND DISPOSE OF CONCRETE CURB, TYP
- 4 REMOVE AND DISPOSE OF ASPHALT PAVEMENT, TYP
- 5 REMOVE EXISTING LANDSCAPE, TYP
- 6 REMOVE EXISTING UTILITY STRUCTURE, TYP
- 7 BUILDING DEMOLISHED BY OTHERS
- 8 REMOVAL FOR STREETSCAPE IMPROVEMENT BY OTHERS
- 9 REMOVE EXISTING STEEL FENCE
- 10 PROPERTY LINE

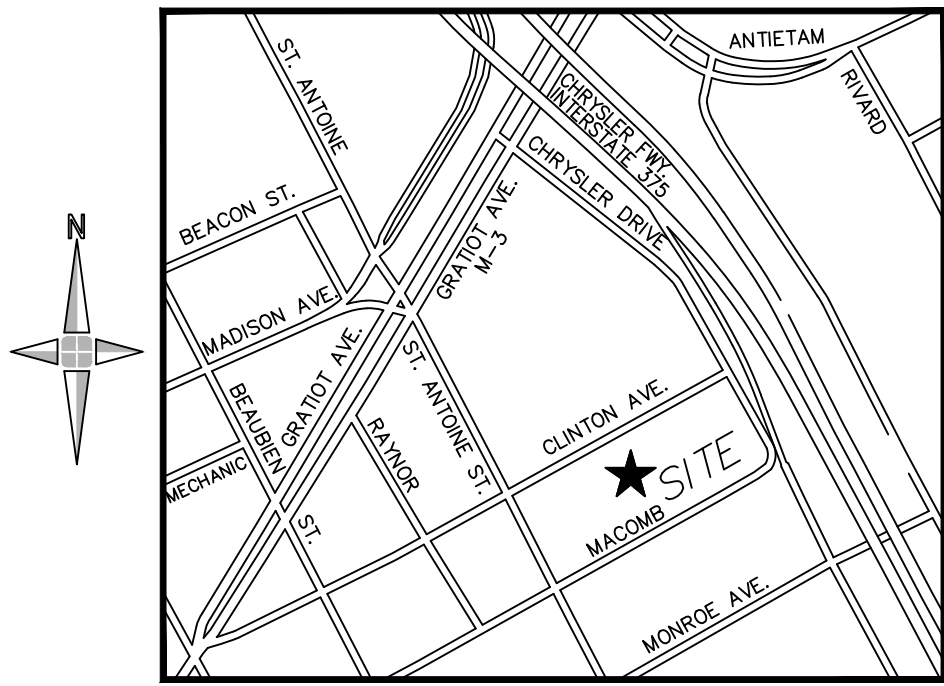

LOCATION MAP
(NOT TO SCALE)

Perkins&Will

The Wrigley Building
410 North Michigan Ave.
Suite 1600
Chicago, IL 60611
1312.755.0770
www.perkinswill.com

CONSULTANTS

CIVIL
Giffels Webster
28 W. Adams Street, Suite 1200
Detroit, MI 48226
STRUCTURAL
VSP
30 N LaSalle Street, Suite 4200
Chicago, IL 60602
MEP
Affiliated Engineers, Inc. (AEI)
10 S. LaSalle Street, Suite 2700
Chicago, IL 60603
LANDSCAPE
Perkins&Will
80 South 8th Street, Suite 300
Minneapolis, MN 55402



PROJECT

Gratiot Life Sciences
Building

1326 ST. ANTOINE
DETROIT, MICHIGAN 48226



Rock Economic
Development Group

630 Woodward Ave
Detroit, MI 48226

KEY PLAN

ISSUE CHART

3	ISSUED FOR SITE PLAN APPROVAL	10/04/2025
2	ISSUED FOR SCHEMATIC DESIGN	08/04/2025
1	10% SCHEMATIC DESIGN	20/02/2025
DATE	ISSUE	DATE
Job Number	021552.000	TITLE

DEMOLITION PLAN

SHEET NUMBER

C-300

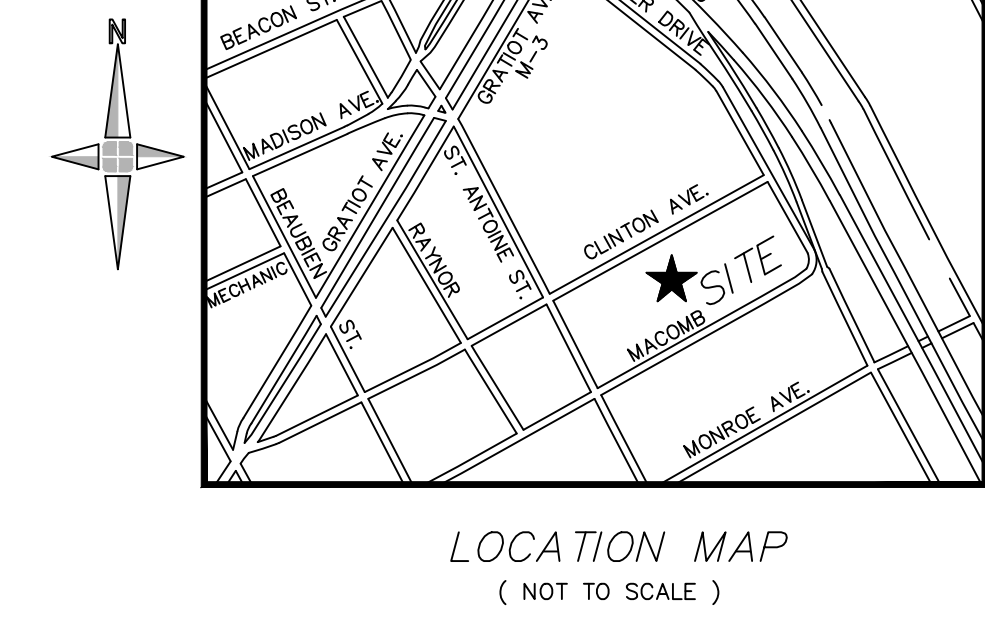

GRADING PLAN - GRADING LEGEND

SPOT ELEVATION	EXISTING	PROPOSED
FF	+150.23	X(XXX.XX)
FG		FINISHED FLOOR
TIWALL		FINISHED GRADE
TS		TOP OF WALL
TC		TOP OF STEP
G		TOP OF CURB
R		GUTTER
L		ADA RAMP, SLOPE $\leq 1:8$ 8.33%
RXXX"		ADA LANDING, SLOPE $\leq 1:20$ 5%
		RADIUS OF A CURVE, MEASURED FROM FACE OF CURB
M / MATCH		MATCH EXISTING GRADE
PROPOSED GRADES BY OTHERS		(122.09)
ROADWAY, CURB AND SIDEWALK IMPROVEMENT BY OTHERS		
4" CONCRETE SIDEWALK PAVEMENT		
PAVERS		
LANDSCAPE		

GRADING PLAN - NOTES

2. SEE SHEET C-100 FOR ADDITIONAL PROJECT NOTES AND INFORMATION.
2. THE CONTRACTOR SHALL NOTIFY THE ENGINEER IMMEDIATELY IF ANY CONFLICT OR DISCREPANCY IS IDENTIFIED WITH NEW FINISHED GRADES.
3. THE CONTRACTOR SHALL VERIFY ALL EXISTING GRADES PRIOR TO CONSTRUCTION. THE CONTRACTOR SHALL NOTIFY THE ENGINEER IMMEDIATELY IF ANY CONFLICT OCCURS WHERE NEW FINISHED GRADES MATCH OR TIE-INTO EXISTING GRADES.
4. PAVEMENT SLOPE OF ALL ADA ACCESSIBLE ROUTES SHALL BE IN ACCORDANCE WITH ADA STANDARDS FOR ACCESSIBLE DESIGN.
5. THE CROSS SLOPE OF ALL ADA ACCESSIBLE ROUTES SHALL NOT EXCEED 1 IN 50 (2%) AND THE RUNNING SLOPE OF ALL ADA ACCESSIBLE ROUTES SHALL NOT EXCEED 1 IN 20 (5%).
6. THE CONTRACTOR SHALL PROVIDE A MINIMUM 5' LANDING AT THE TOP AND BOTTOM OF ALL DOORS, STAIRS, ADA RAMPS AND FENCE GATES IN ACCORDANCE WITH ADA STANDARDS FOR ACCESSIBLE DESIGN. THE LANDING SLOPE SHALL NOT EXCEED 1 IN 50 (2%) IN ALL DIRECTIONS.
7. ALL NEW PAVING AND STREET REPAIRS WITHIN THE RIGHT-OF-WAY SHALL COMPLY WITH CITY OF DETROIT STANDARDS.
8. ALL PAVEMENT AND GRASSY AREAS SHALL DIRECT RUNOFF TO CATCH BASIN OR DRAIN INLET STRUCTURES WITHOUT ANY PONDING OR BIRDBATHS. THE CONTRACTOR SHALL NOTIFY THE ENGINEER IMMEDIATELY IF ANY PONDING OR BIRDBATHS SHALL OCCUR.
9. THE CASTING OF ALL EXISTING STRUCTURES INVOLVED IN THE SCOPE OF CIVIL WORKS SHALL BE FIELD ADJUSTED AND FLUSHED WITH THE FINISHED GRADE OF NEW PAVING.
10. THE CONTRACTOR SHALL SUBMIT A JOINTING PLAN DETAILING ALL JOINTS BASED ON AGO GUIDELINES FOR REVIEW AND APPROVAL BY THE ENGINEER PRIOR TO PLACING CONCRETE.

GRADING PLAN - KEY NOTES

- 1 PROPERTY LINE
- 2 EFFECTIVE R.O.W.
- 3 ROADWAY, CURB AND SIDEWALK GRADING BY OTHERS, TYP.

NOTE

FINISHED FLOOR ELEVATIONS WITHIN THE BUILDING FOOTPRINT:
F.F.E CIVIL - 122.00' (CITY OF DETROIT DATUM) = F.F.E ARCH - 100.00'

Perkins & Will

The Wrigley Building
410 North Michigan Ave.
Suite 1600
Chicago, IL 60611
t 312.755.0770
f 312.755.0775
www.perkinswill.com

CONSULTANTS

CIVIL
Giffels Webster
28 W. Adams Street, Suite 1200
Detroit, MI 48226
STRUCTURAL

WSP
30 N LaSalle Street, Suite 4200
Chicago, IL 60602

Affiliated Engineers, Inc. (AEI)
10 S. LaSalle Street, Suite 2700
Chicago, IL 60603

LANDSCAPE
Perkins&Will
80 South 8th Street, Suite 300
Minneapolis, MN 55402

Gratiot Life Sciences
Building

1326 ST. ANTOINE
DETROIT, MICHIGAN 48226



**Rock Economic
Development Group**

630 Woodward Ave
Detroit, MI 48226

KEY PLAN

ISSUE CHART

3	ISSUED FOR SITE PLAN APPROVAL	14MAR2025
2	ISSUED FOR SCHEMATIC DESIGN	13MAR2025
1	70% SCHEMATIC DESIGN	20FEB2025
MARK	ISSUE	DATE

Job Number 021552.000

TITLE

GRADING PLAN

SHEET NUMBER

C-600

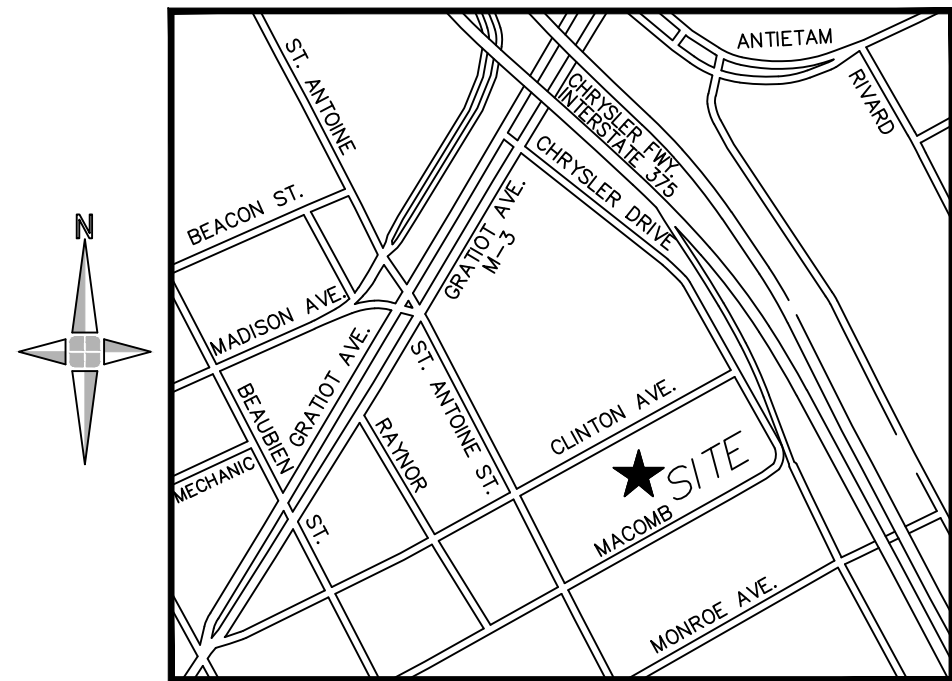
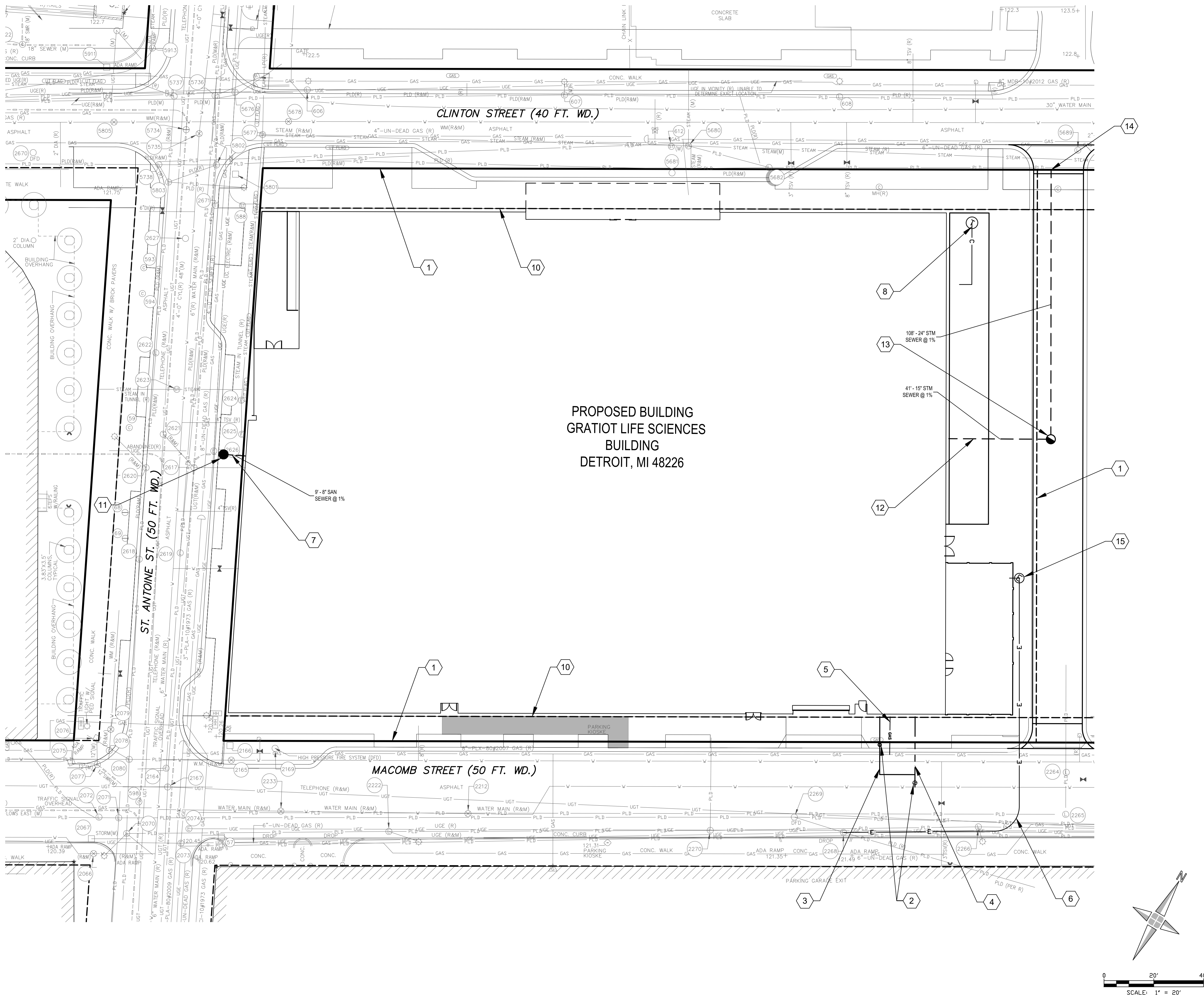

LOCATION MAP
(NOT TO SCALE)

UTILITY PLAN - LEGEND

STORM SEWER	---
SANITARY SEWER	---
PERFORATED DRAIN	---
WATER SERVICE	---
UNDERGROUND ELECTRIC	---
GAS SERVICE	---
COMMUNICATIONS	---
FIRE HYDRANT	●
STOP BOX AND VALVE	○
FIRE DEPARTMENT CONNECTION	○
CATCH BASIN	■
SANITARY SEWER DRAIN	○
STORM CLEANOUT	○
SANITARY MANHOLE	○
STORM MANHOLE	○
STORM SEWER CLEANOUT	○
PRIVATE DATA MANHOLE	○
PROPOSED ELECTRICAL MANHOLE	○

UTILITY PLAN - KEY NOTES

- 1 PROPERTY LINE
- 2 PROPOSED STOP BOX AND VALVE PER DWSO STANDARD AND SPECIFICATIONS
- 3 PROPOSED 4" DOMESTIC SERVICE
- 4 PROPOSED 8" FIRE SUPPRESSION
- 5 6" GAS SERVICE
- 6 ELECTRICAL SERVICE AND METER TO BE COORDINATED WITH DTE
- 7 PROPOSED SANITARY SEWER LEAD
- 8 PROPOSED PRIVATE DATA CONDUIT AND MANHOLE BY OTHERS
- 9 STORM SEWER BY OTHERS
- 10 EFFECTIVE ROW
- 11 PROPOSED SANITARY MANHOLE OVER 15"x20" SEWER, PER DWSO STANDARDS AND SPECIFICATIONS
- 12 PROPOSED STORM SEWER LEAD
- 13 PROPOSED STORM MANHOLE
- 14 CONNECT TO OFF-SITE STORM SEWER AND STORM WATER MANAGEMENT SYSTEM, BY OTHERS
- 15 PROPOSED ELECTRICAL MANHOLE TO BE COORDINATED WITH DTE

Perkins&Will

The Wrigley Building
410 North Michigan Ave.
Suite 1600
Chicago, IL 60611
1312.755.0770
1312.755.0775
www.perkinswill.com

CONSULTANTS

CIVIL
Giffels Webster
28 W. Adams Street, Suite 1200
Detroit, MI 48226
STRUCTURAL
WSP
30 N LaSalle Street, Suite 4200
Chicago, IL 60602
MEP
Affiliated Engineers, Inc. (AEI)
10 S. LaSalle Street, Suite 2700
Chicago, IL 60603
LANDSCAPE
Perkins&Will
80 South 8th Street, Suite 300
Minneapolis, MN 55402



PROJECT

Gratiot Life Sciences
Building

1326 ST. ANTOINE
DETROIT, MICHIGAN 48226

 **BEDROCK**

Rock Economic
Development Group

630 Woodward Ave
Detroit, MI 48226

KEY PLAN

ISSUE CHART

3	ISSUED FOR SITE PLAN APPROVAL	16MAR2025
2	ISSUED FOR SCHEMATIC DESIGN	13MAR2025
1	70% SCHEMATIC DESIGN	20FEB2025
MARK	ISSUE	DATE

Job Number

021552.000

TITLE

UTILITY PLAN

SHEET NUMBER

C-700

3/13/2025 11:43:03 AM Autodesk Docs\\Gratiot Life Sciences Building\\ARCH-Bedrock-Gratiot Life Sciences Building.rvt

MATERIAL SCHEDULE		
MATERIAL CODE	MATERIAL	NOTES
PAVING TYPE		
P1	CAST IN PLACE CONCRETE PAVING	EXPOSED AGGREGATE FINISH, SAW CUT JOINTS. SEE CIVIL FOR ASSEMBLY
PA	PLANTING AREA	SEE PLANTING PLAN

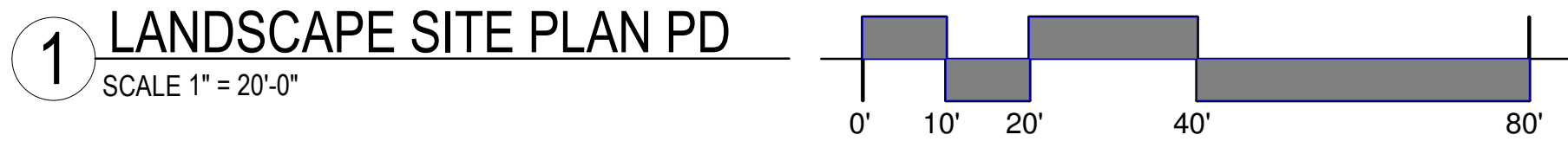

Perkins&Will

The Wrigley Building
410 North Michigan Ave.
Suite 1600
Chicago, IL 60611
1 312.755.0770
www.perkinswill.com

CONSULTANTS

CIVIL
Giffels Webster
28 W. Adams Street, Suite 1200
Detroit, MI 48226
STRUCTURAL
WSP
30 N LaSalle Street, Suite 4200
Chicago, IL 60602
MEP
Affiliated Engineers, Inc. (AEI)
10 S. LaSalle Street, Suite 2700
Chicago, IL 60603
LANDSCAPE
Perkins&Will
80 South 8th Street, Suite 300
Minneapolis, MN 55402

PROJECT

Gratiot Life Sciences Building

1326 ST. ANTOINE
DETROIT, MICHIGAN 48226



Rock Economic Development Group

630 Woodward Ave
Detroit, MI 48226

KEY PLAN

ISSUED FOR SITE PLAN APPROVAL 14 MARCH, 2025

ISSUE CHART

ISSUE	ISSUED FOR SITE PLAN APPROVAL	DATE
1	ISSUED FOR SITE PLAN APPROVAL	14 MAR 2025
Job Number	021552.000	TITLE

SITE PLAN

SHEET NUMBER

L01.00

© 2025 Perkins and Will

3/13/2025 12:51:16 PM Autodesk Docs://Gratiot Life Science Building/ARCH-Bedrock-Gratiot Life Science Building.rvt

PLANT SCHEDULE

CODE	LATIN NAME	COMMON NAME	QUANTITY	SIZE	NOTES	IRRIGATION TYPE
SHRUBS			250228			
HP	<i>Hypericum prolificum</i>	Shrubby St. Johns Wort	38	3 GALLON	36" OC SPACING	DRIP IRRIGATION
PERENNIALS			1500 SF			
SH	<i>Sporobolus heterolepis</i>	Prairie Dropseed	75%	1 GALLON	24" OC SPACING	DRIP IRRIGATION
LA	<i>Liatris aspera</i>	Rough Blazing Star	25%	1 GALLON	SPACING VARIES	DRIP IRRIGATION

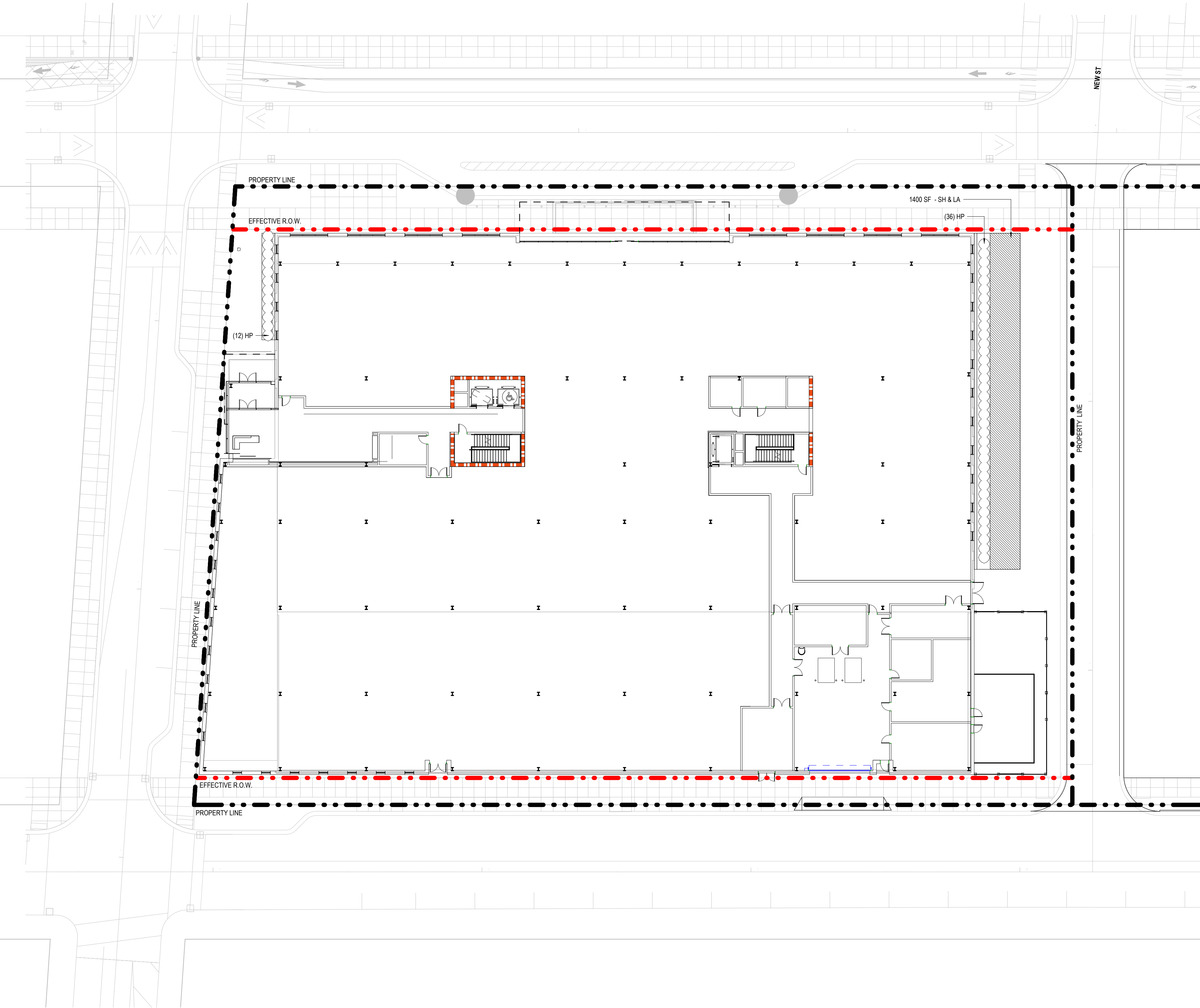

1 PLANTING PLAN-PD
SCALE 1" = 20'-0"

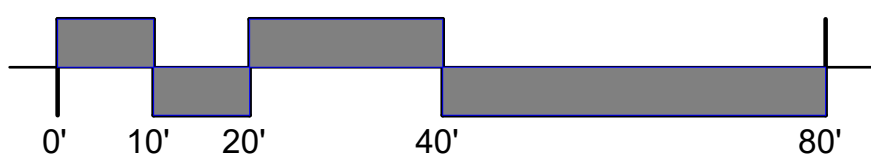

Perkins&Will

The Wigley Building
410 North Michigan Ave.
Suite 1600
Chicago, IL 60611
1 312.755.0770
www.perkinswill.com

CONSULTANTS

civil
Giffels Webster
28 W. Adams Street, Suite 1200
Detroit, MI 48226
structural
WSP
30 N LaSalle Street, Suite 4200
Chicago, IL 60602
MEP
Affiliated Engineers, Inc. (AEI)
10 S. LaSalle Street, Suite 2700
Chicago, IL 60603
LANDSCAPE
Perkins&Will
80 South 8th Street, Suite 300
Minneapolis, MN 55402

PROJECT

Gratiot Life Sciences
Building

1326 ST. ANTOINE
DETROIT, MICHIGAN 48226



Rock Economic
Development Group

630 Woodward Ave
Detroit, MI 48226

KEY PLAN

ISSUE CHART

DATE	ISSUE	DATE
14MAR2025	ISSUED FOR SITE PLAN APPROVAL	14MAR2025
Job Number	021552.000	TITLE

PLANTING PLAN

SHEET NUMBER

L01.02

© 2025 Perkins and Will

3/13/2025 11:43:13 AM Autodesk Docs:\Gratiot Life Sciences Building\ARCH-Bedrock-Gratiot Life Sciences Building.rvt

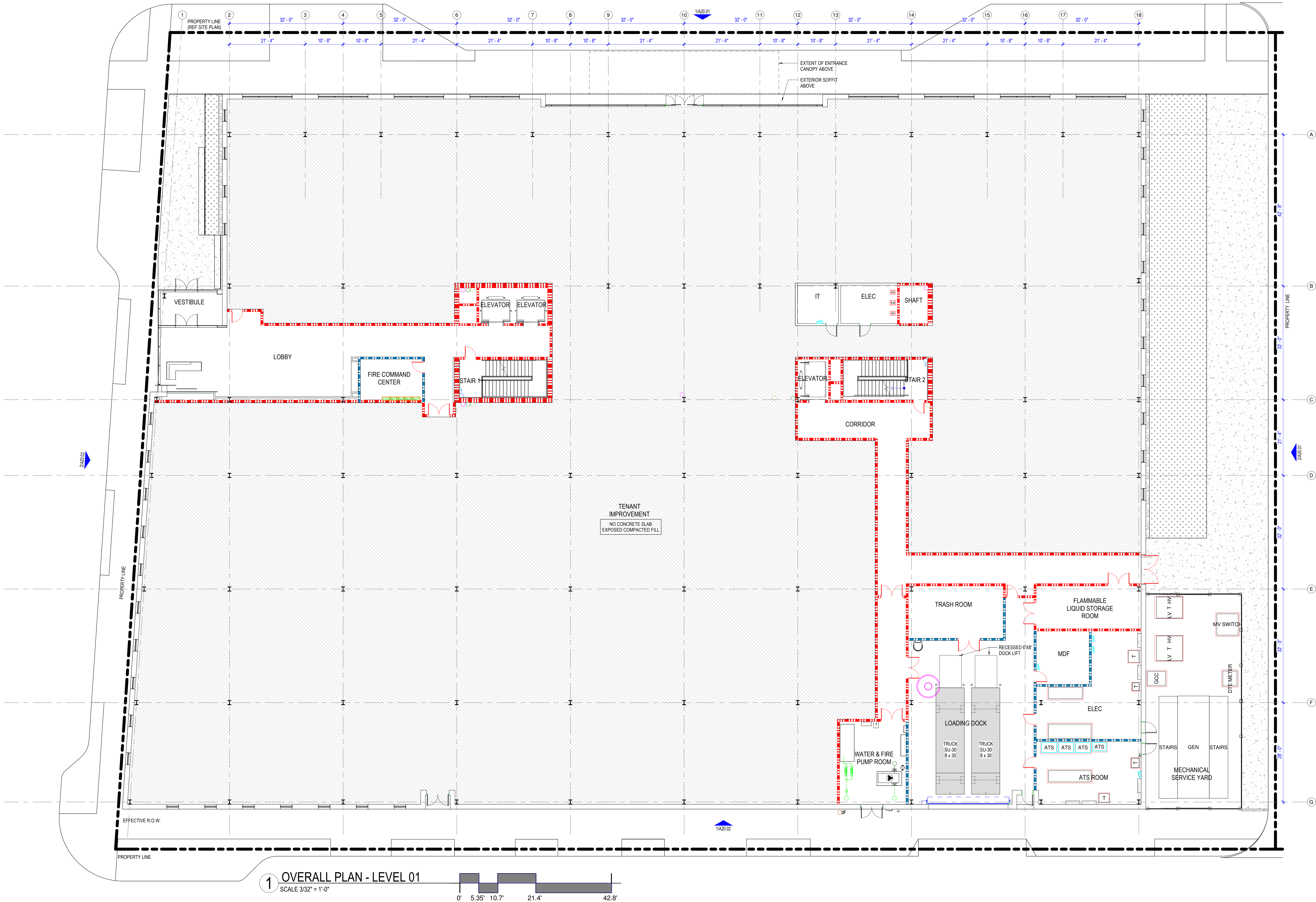

1 OVERALL PLAN - LEVEL 01
SCALE 3/32" = 1'-0"

Perkins&Will

The Wigley Building
410 North Michigan Ave.
Suite 1600
Chicago, IL 60611
1 312.755.0770
www.perkinswill.com

CONSULTANTS

civil

Giffels Webster
28 W. Adams Street, Suite 1200
Detroit, MI 48226

structural

WSP
30 N LaSalle Street, Suite 4200
Chicago, IL 60602

MEP

Affiliated Engineers, Inc. (AEI)
10 S. LaSalle Street, Suite 2700
Chicago, IL 60603

LANDSCAPE

Perkins&Will
80 South 8th Street, Suite 300
Minneapolis, MN 55402

PROJECT

Gratiot Life Sciences
Building

1326 ST. ANTOINE
DETROIT, MICHIGAN 48226

 **BEDROCK**

Rock Economic
Development Group

630 Woodward Ave
Detroit, MI 48226

KEY PLAN

ISSUE CHART

ISSUE	DATE
1	14MAR2025
2	021552.000
3	021552.000
4	021552.000
5	021552.000
6	021552.000
7	021552.000
8	021552.000
9	021552.000
10	021552.000
11	021552.000
12	021552.000
13	021552.000
14	021552.000
15	021552.000
16	021552.000
17	021552.000
18	021552.000
19	021552.000
20	021552.000
21	021552.000
22	021552.000
23	021552.000
24	021552.000
25	021552.000
26	021552.000
27	021552.000
28	021552.000
29	021552.000
30	021552.000
31	021552.000
32	021552.000
33	021552.000
34	021552.000
35	021552.000
36	021552.000
37	021552.000
38	021552.000
39	021552.000
40	021552.000
41	021552.000
42	021552.000
43	021552.000
44	021552.000
45	021552.000
46	021552.000
47	021552.000
48	021552.000
49	021552.000
50	021552.000
51	021552.000
52	021552.000
53	021552.000
54	021552.000
55	021552.000
56	021552.000
57	021552.000
58	021552.000
59	021552.000
60	021552.000
61	021552.000
62	021552.000
63	021552.000
64	021552.000
65	021552.000
66	021552.000
67	021552.000
68	021552.000
69	021552.000
70	021552.000
71	021552.000
72	021552.000
73	021552.000
74	021552.000
75	021552.000
76	021552.000
77	021552.000
78	021552.000
79	021552.000
80	021552.000
81	021552.000
82	021552.000
83	021552.000
84	021552.000
85	021552.000
86	021552.000
87	021552.000
88	021552.000
89	021552.000
90	021552.000
91	021552.000
92	021552.000
93	021552.000
94	021552.000
95	021552.000
96	021552.000
97	021552.000
98	021552.000
99	021552.000
100	021552.000

FLOOR PLAN LEVEL 01

SHEET NUMBER

A11.01

© 2025 Perkins and Will

3/13/2025 11:43:18 AM Autodesk Docs:\Gratiot Life Sciences Building\ARCH-Bedrock-Gratiot Life Sciences Building.rvt

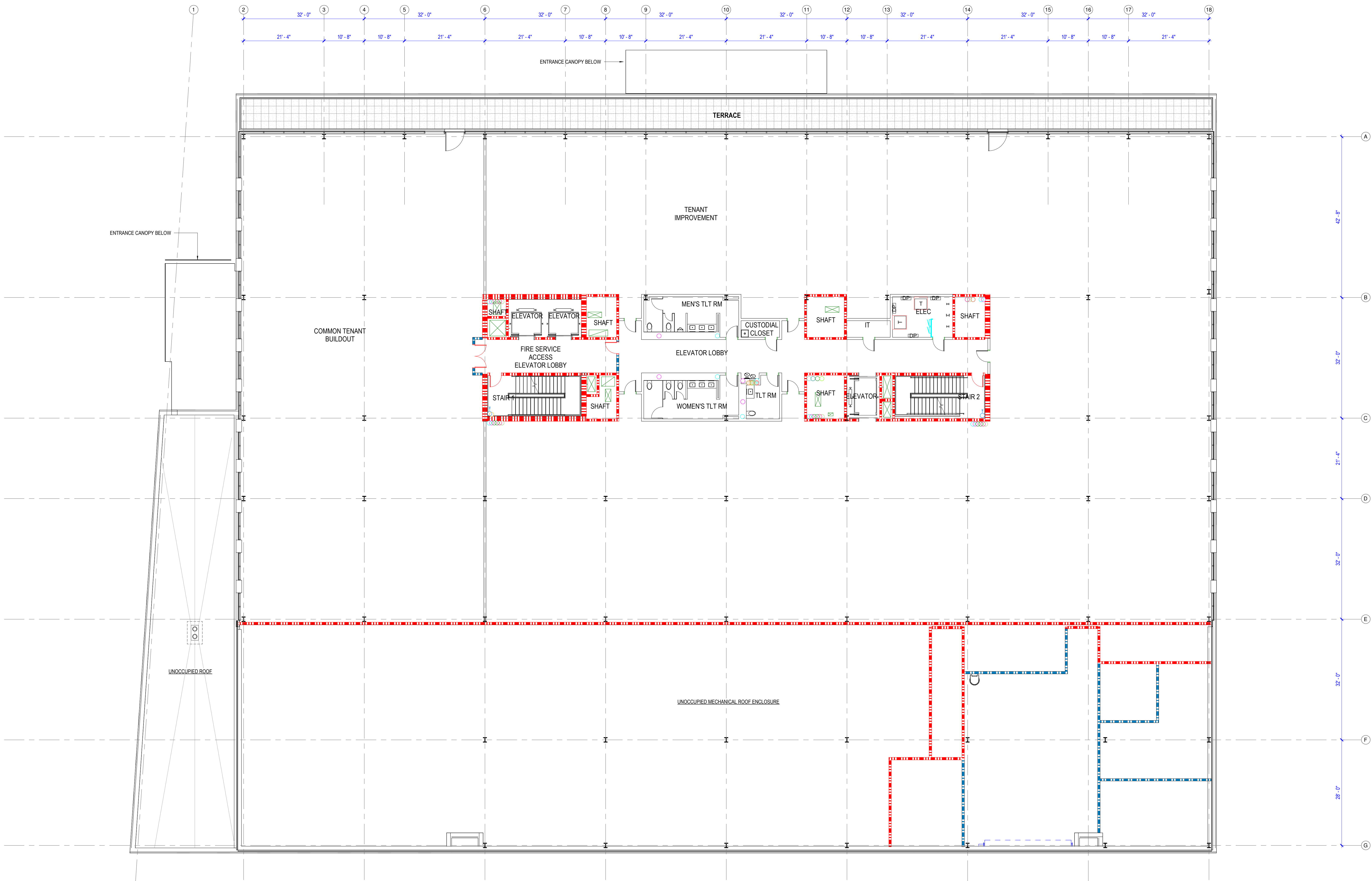

1 OVERALL PLAN - LEVEL 02
SCALE 3/32" = 1'-0"

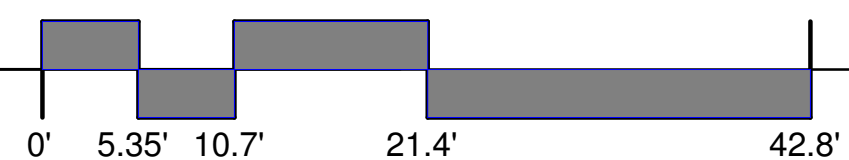

Perkins&Will

The Wrigley Building
410 North Michigan Ave.
Suite 1600
Chicago, IL 60611
1 312.755.0770
www.perkinswill.com

CONSULTANTS

CIVIL
Giffels Webster
28 W. Adams Street, Suite 1200
Detroit, MI 48226
STRUCTURAL
WSP
30 N LaSalle Street, Suite 4200
Chicago, IL 60602
MEP
Affiliated Engineers, Inc. (AEI)
10 S. LaSalle Street, Suite 2700
Chicago, IL 60603
LANDSCAPE
Perkins&Will
80 South 8th Street, Suite 300
Minneapolis, MN 55402

PROJECT

Gratiot Life Sciences
Building

1326 ST. ANTOINE
DETROIT, MICHIGAN 48226



Rock Economic
Development Group

630 Woodward Ave
Detroit, MI 48226

KEY PLAN

ISSUE CHART

1	ISSUED FOR SITE PLAN APPROVAL	14MAR2025
MARK	ISSUE	DATE
Job Number		021552.000
TITLE		

FLOOR PLAN LEVEL 02

SHEET NUMBER

A11.02

© 2025 Perkins and Will

3/13/2025 11:43:22 AM Autodesk Docs\\Gratiot Life Sciences Building\\ARCH-Bedrock-Gratiot Life Sciences Building.rvt

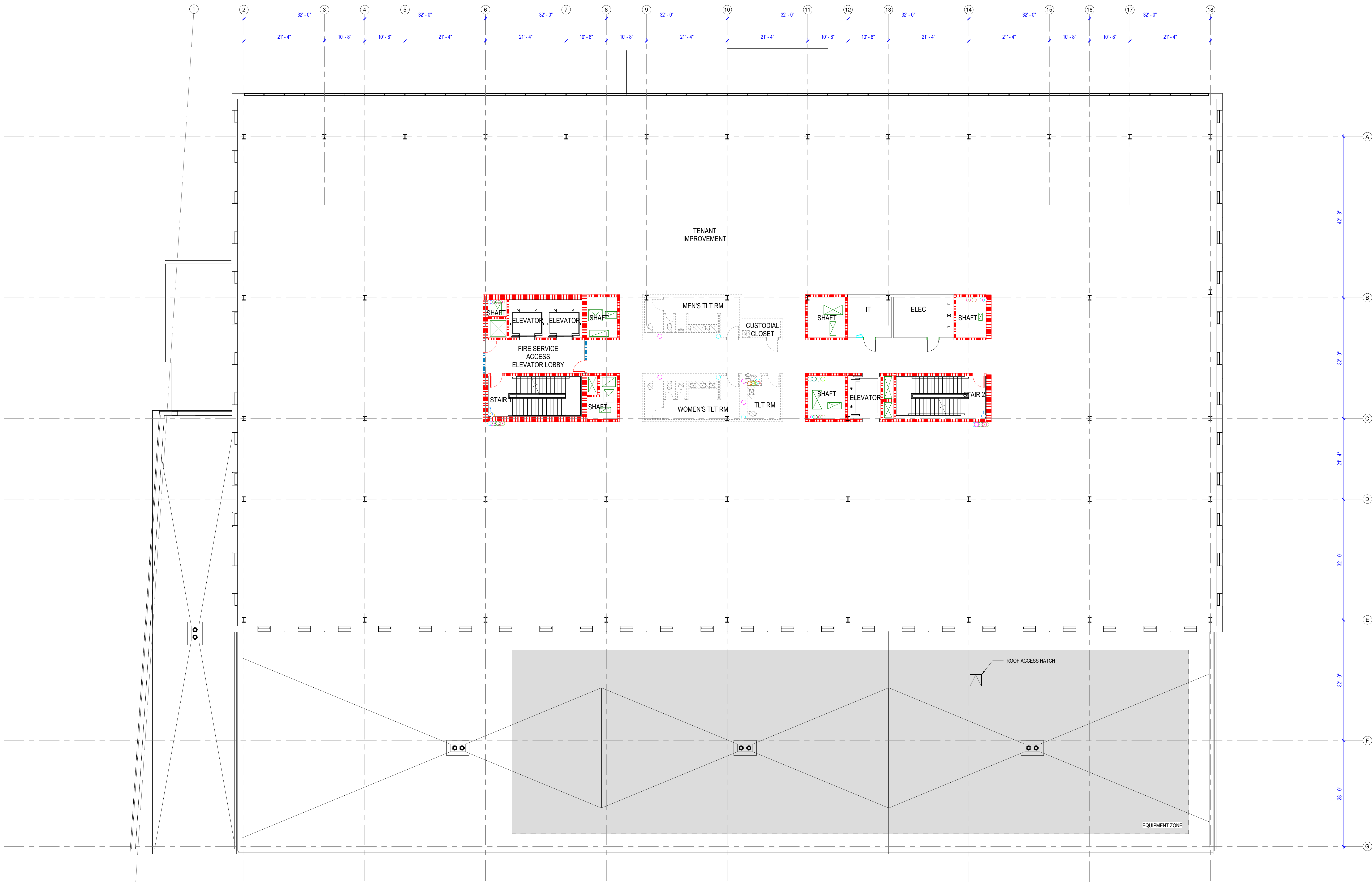

1 OVERALL FLOOR PLAN - LEVEL 03 - 05
SCALE 3/32" = 1'-0"

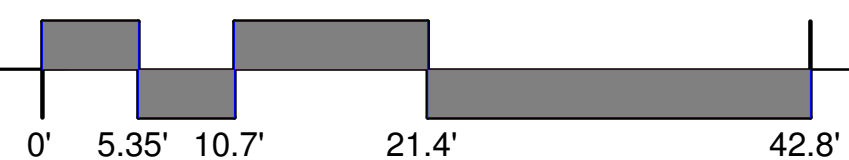

Perkins&Will

The Wigley Building
410 North Michigan Ave.
Suite 1600
Chicago, IL 60611
1 312.755.0770
www.perkinswill.com

CONSULTANTS

CIVIL
Giffels Webster
28 W. Adams Street, Suite 1200
Detroit, MI 48226
STRUCTURAL
WSP
30 N LaSalle Street, Suite 4200
Chicago, IL 60602
MEP
Affiliated Engineers, Inc. (AEI)
10 S. LaSalle Street, Suite 2700
Chicago, IL 60603
LANDSCAPE
Perkins&Will
80 South 8th Street, Suite 300
Minneapolis, MN 55402

PROJECT

Gratiot Life Sciences Building

1326 ST. ANTOINE
DETROIT, MICHIGAN 48226



Rock Economic Development Group

630 Woodward Ave
Detroit, MI 48226

KEY PLAN

ISSUE CHART

NO.	ISSUED FOR SITE PLAN APPROVAL	DATE
1	ISSUE	14MAR2025
Job Number	021552.000	
		TITLE

FLOOR PLAN LEVEL 03 - 05

SHEET NUMBER

A11.03

© 2025 Perkins and Will

3/13/2025 11:42:25 AM Autodesk Docs\\Gratiot Life Sciences Building\\AEC\\Bedrock-Gratiot Life Sciences Building.rvt

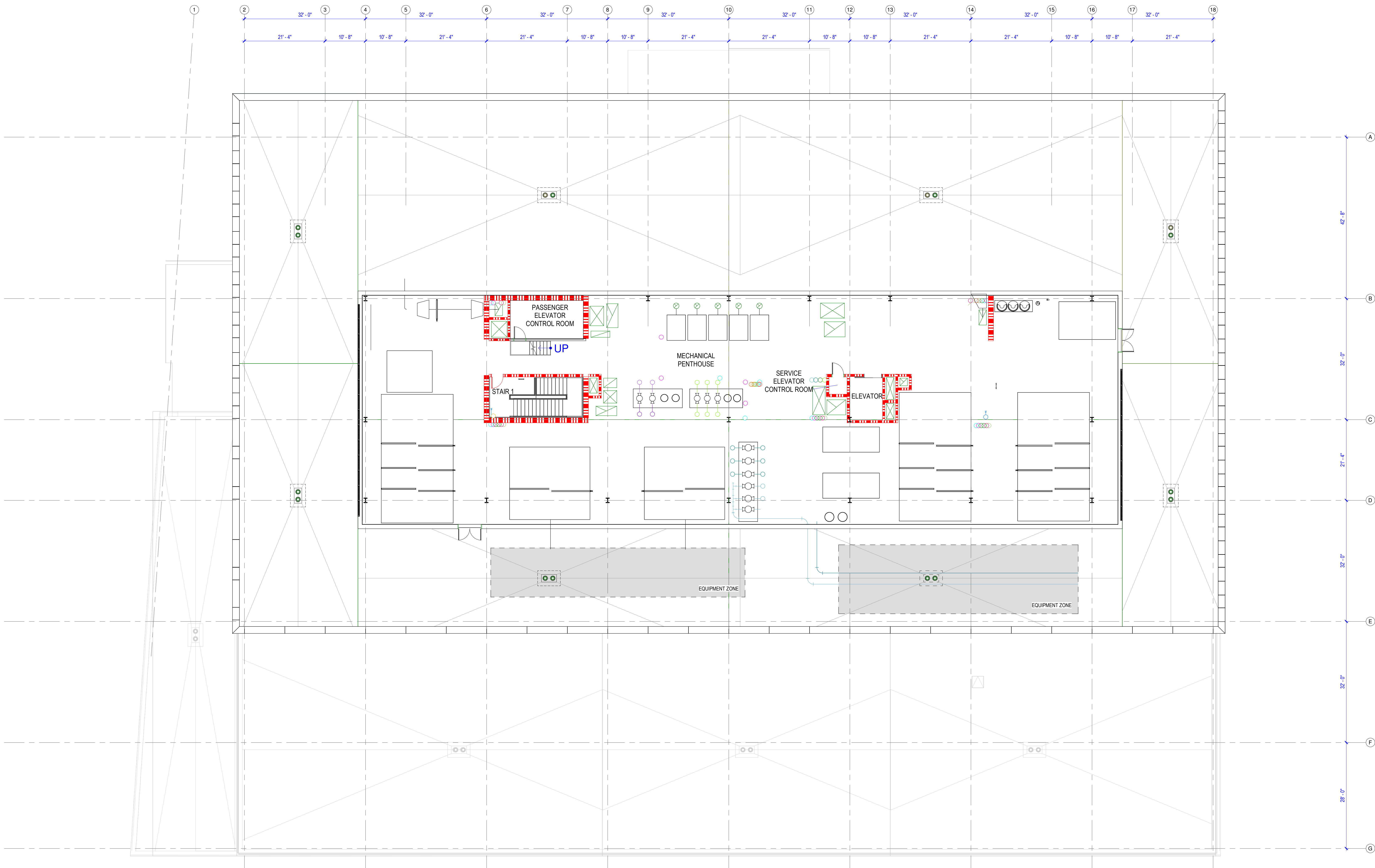

1 PENTHOUSE FLOOR PLAN
SCALE 3/32" = 1'-0"

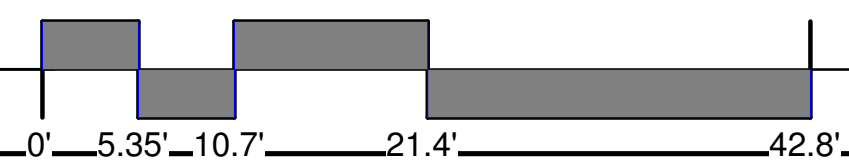

Perkins&Will

The Wigley Building
410 North Michigan Ave.
Suite 1600
Chicago, IL 60611
1 312.755.0770
www.perkinswill.com

CONSULTANTS

civil
Giffels Webster
28 W. Adams Street, Suite 1200
Detroit, MI 48226
structural
VSP
30 N LaSalle Street, Suite 4200
Chicago, IL 60602
MEP
Affiliated Engineers, Inc. (AEI)
10 S. LaSalle Street, Suite 2700
Chicago, IL 60603
LANDSCAPE
Perkins&Will
80 South 8th Street, Suite 300
Minneapolis, MN 55402

PROJECT

Gratiot Life Sciences Building

1326 ST. ANTOINE
DETROIT, MICHIGAN 48226



Rock Economic Development Group

630 Woodward Ave
Detroit, MI 48226

KEY PLAN

ISSUE CHART

ISSUED FOR SITE PLAN APPROVAL 14 MARCH, 2025

1	ISSUED FOR SITE PLAN APPROVAL	14MAR2025
MARK	ISSUE	DATE
Job Number		021552.000
TITLE		

ROOF-PENTHOUSE FLOOR PLAN

SHEET NUMBER

A11.04

© 2025 Perkins and Will

3/13/2025 11:43:32 AM Autodesk Docs\\Gratiot Life Sciences Building\\ARCH-Bedrock-Gratiot Life Science Building.rvt

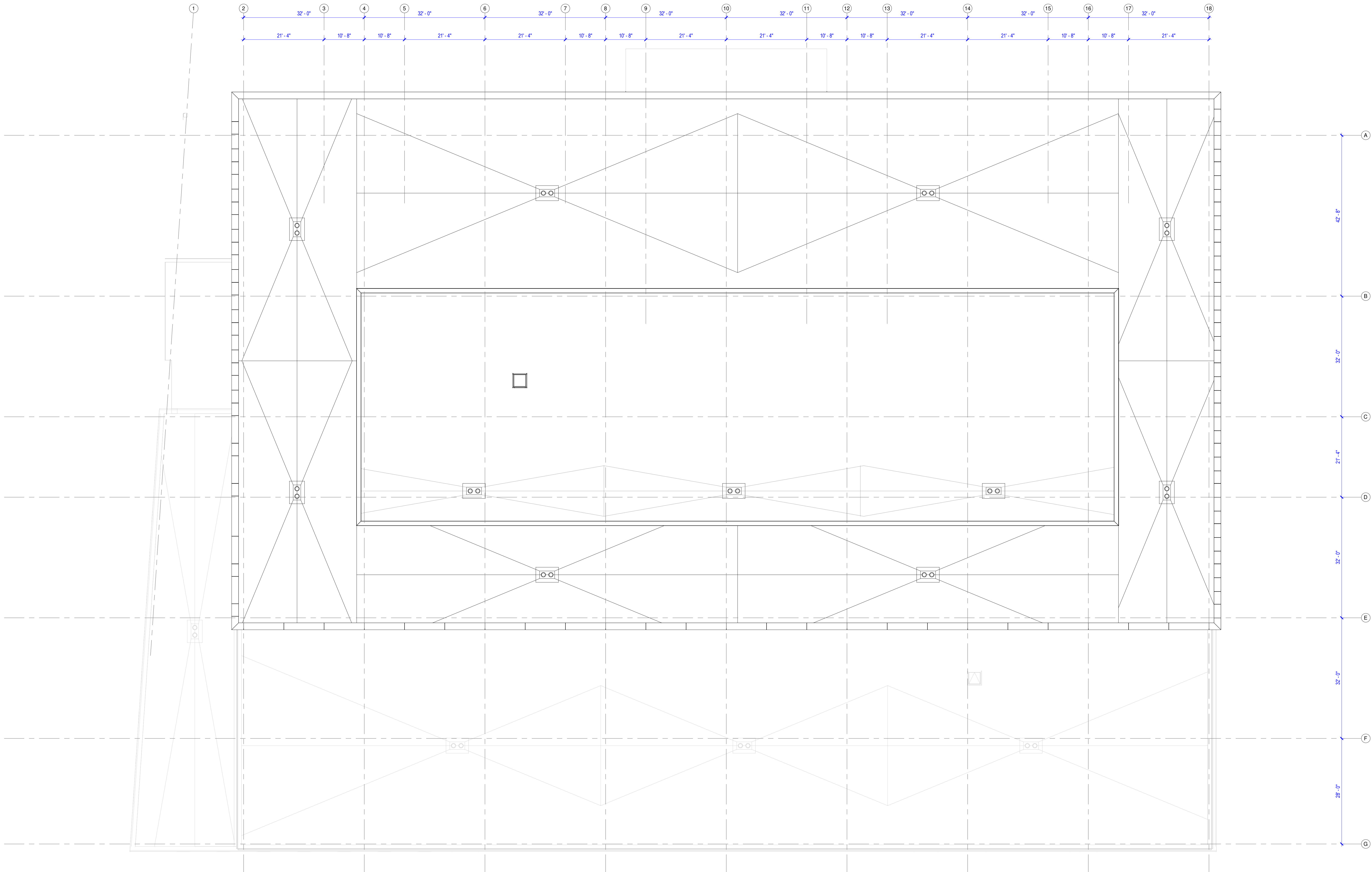

1 PENTHOUSE ROOF PLAN
SCALE 3/32" = 1'-0"

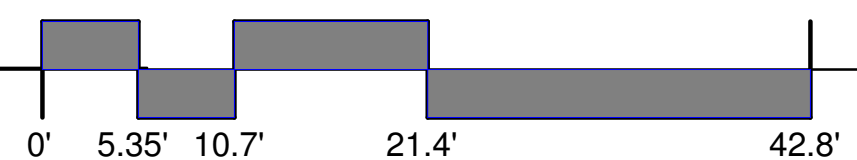

Perkins&Will

The Wigley Building
410 North Michigan Ave.
Suite 1600
Chicago, IL 60611
1 312.755.0770
www.perkinswill.com

CONSULTANTS

civil
Giffels Webster
28 W. Adams Street, Suite 1200
Detroit, MI 48226
structural
WSP
30 N LaSalle Street, Suite 4200
Chicago, IL 60602
MEP
Affiliated Engineers, Inc. (AEI)
10 S. LaSalle Street, Suite 2700
Chicago, IL 60603
LANDSCAPE
Perkins&Will
80 South 8th Street, Suite 300
Minneapolis, MN 55402

PROJECT

Gratiot Life Sciences
Building

1326 ST. ANTOINE
DETROIT, MICHIGAN 48226



Rock Economic
Development Group

630 Woodward Ave
Detroit, MI 48226

KEY PLAN

ISSUE CHART

ISSUE	DATE
1	14MAR2025
Job Number	021552.000
TITLE	

PENTHOUSE ROOF
PLAN

SHEET NUMBER

A11.05

© 2025 Perkins and Will

ISSUED FOR SITE PLAN APPROVAL 14 MARCH, 2025

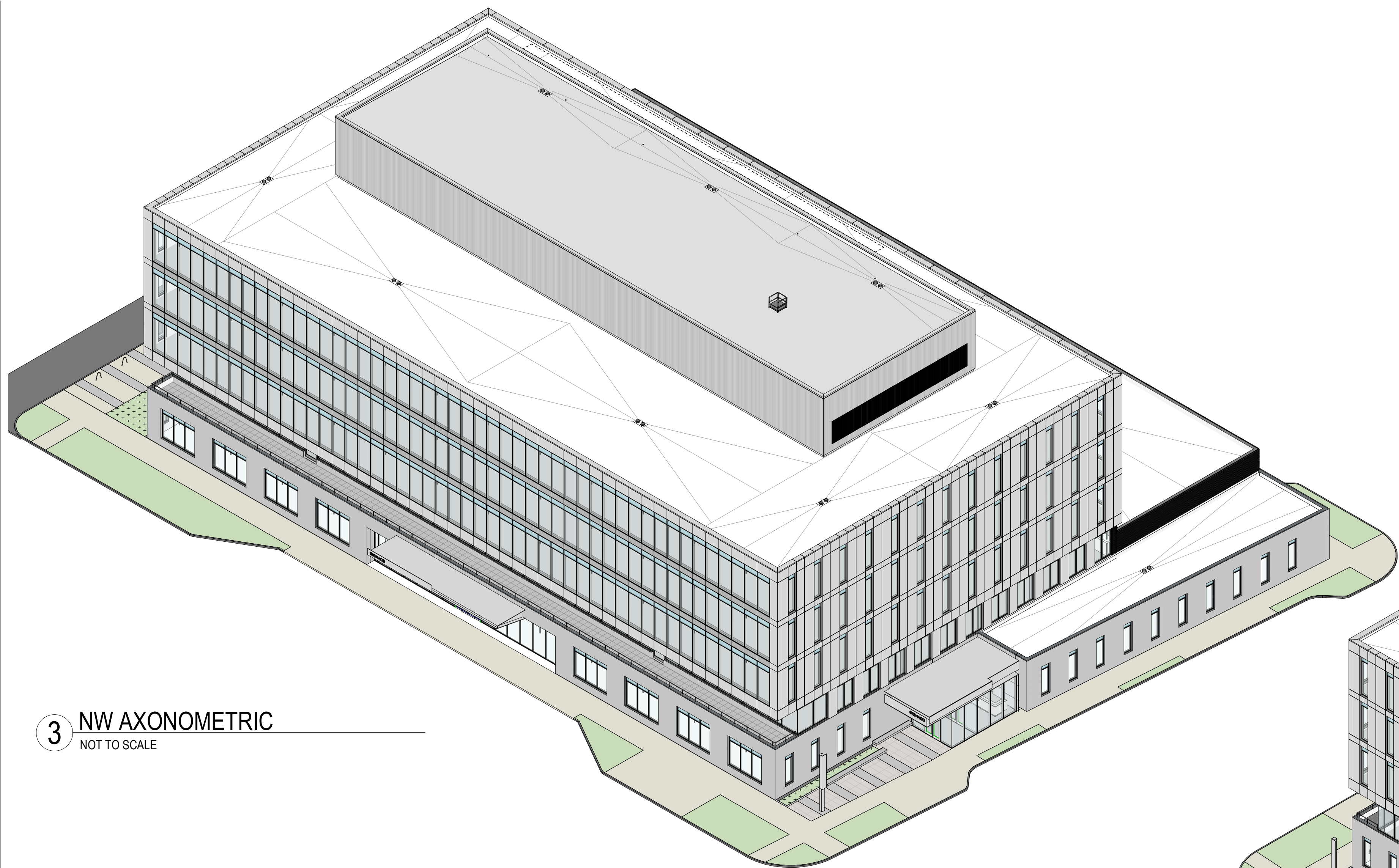

3 NW AXONOMETRIC
NOT TO SCALE

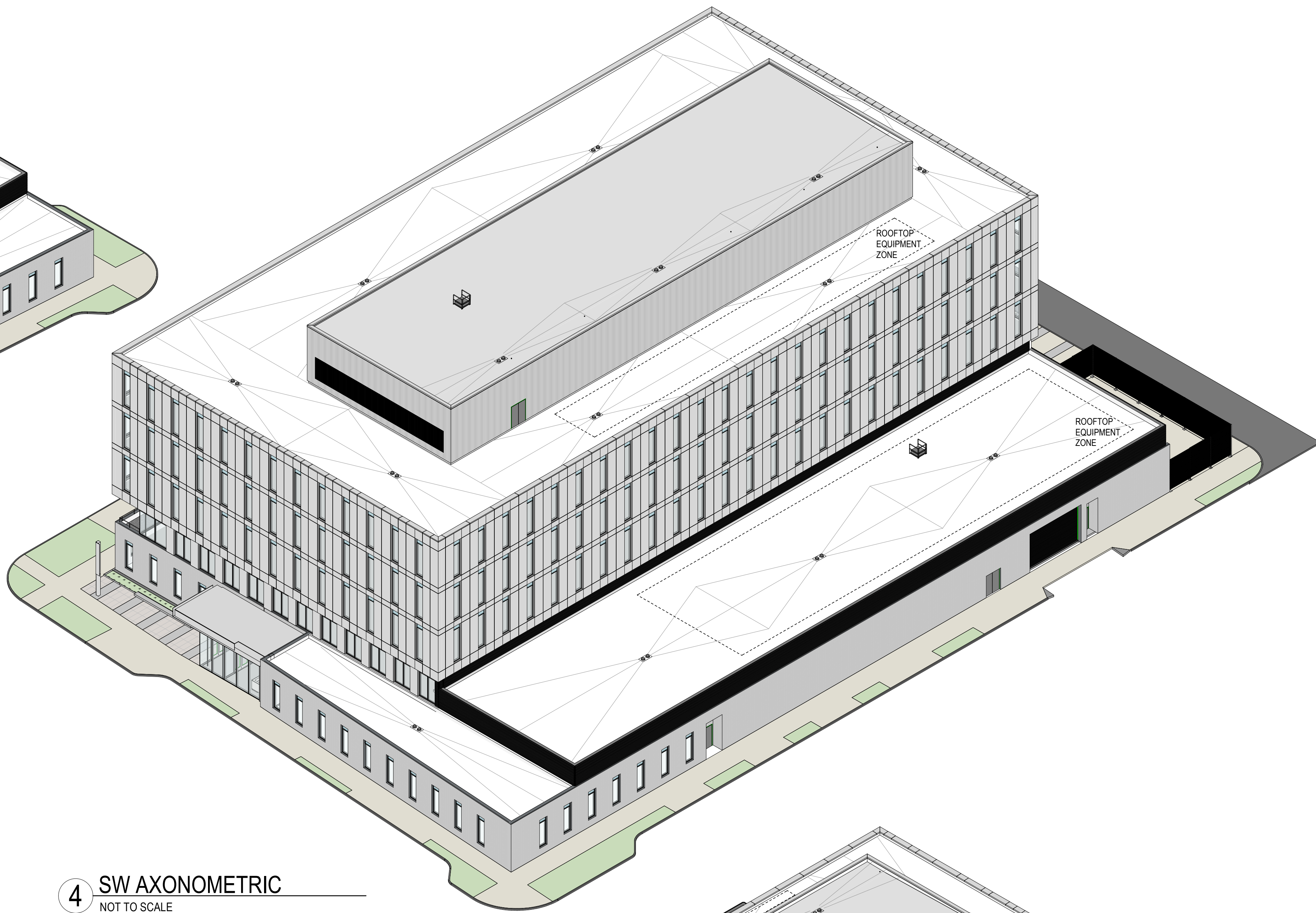

4 SW AXONOMETRIC
NOT TO SCALE

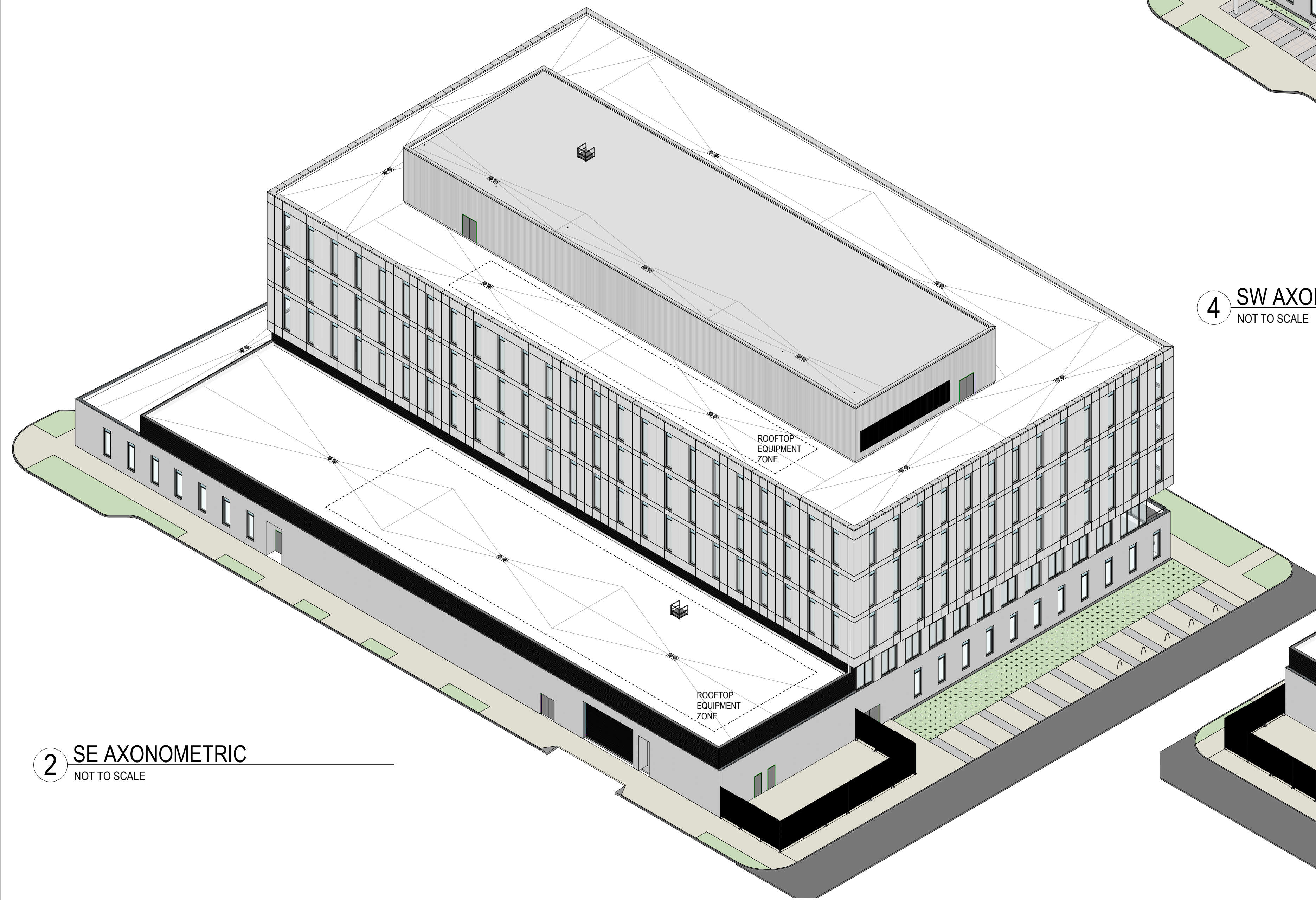

2 SE AXONOMETRIC
NOT TO SCALE

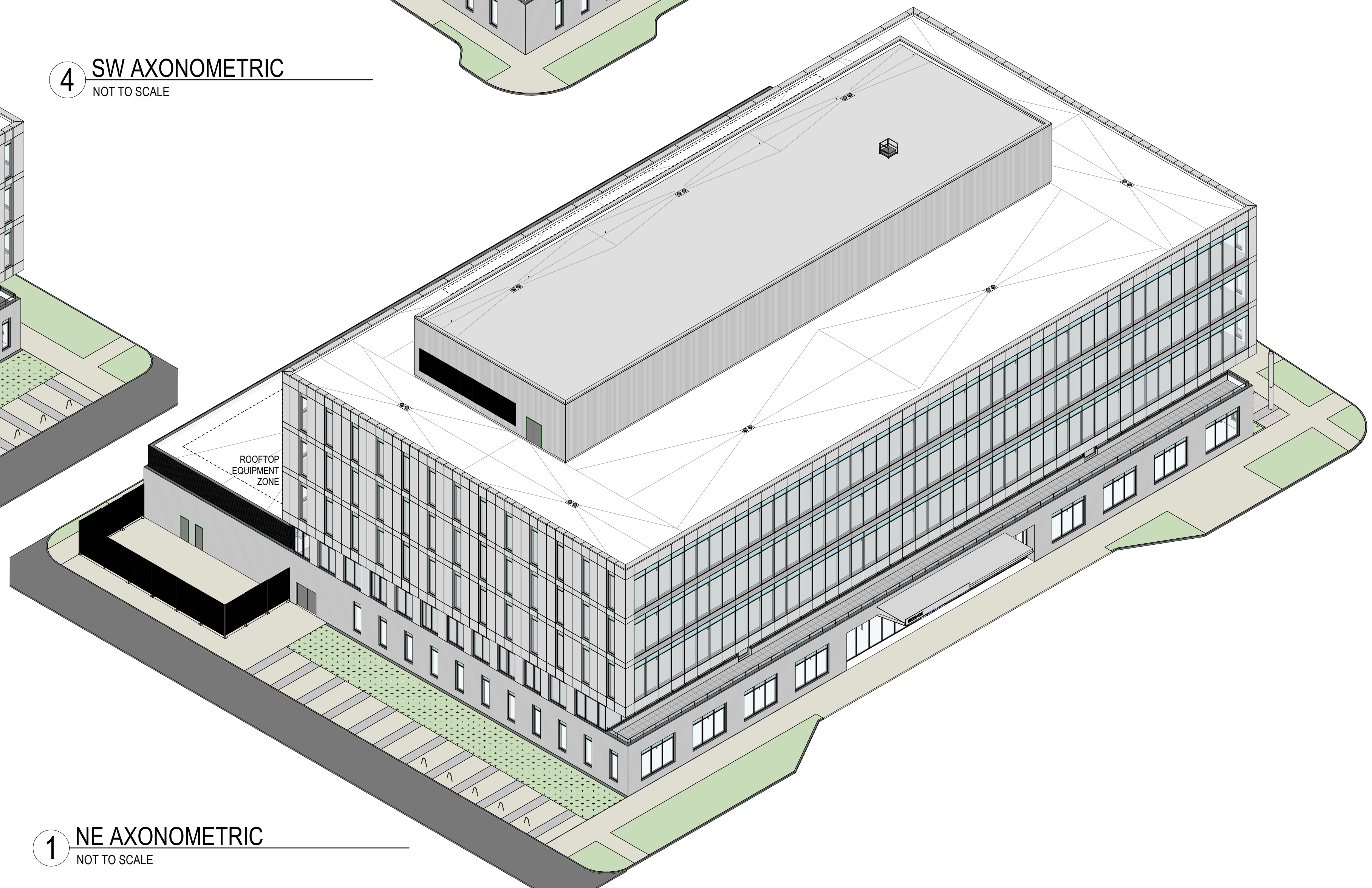

1 NE AXONOMETRIC
NOT TO SCALE

3	ISSUED FOR SITE PLAN APPROVAL	14MAR2025
2	ISSUED FOR SCHEMATIC DESIGN	13MAR2025
1	70% SCHEMATIC DESIGN	20FEB2025
DATE	ISSUE	
Job Number	021552.000	TITLE

ISSUED FOR SITE PLAN APPROVAL 14 MARCH, 2025

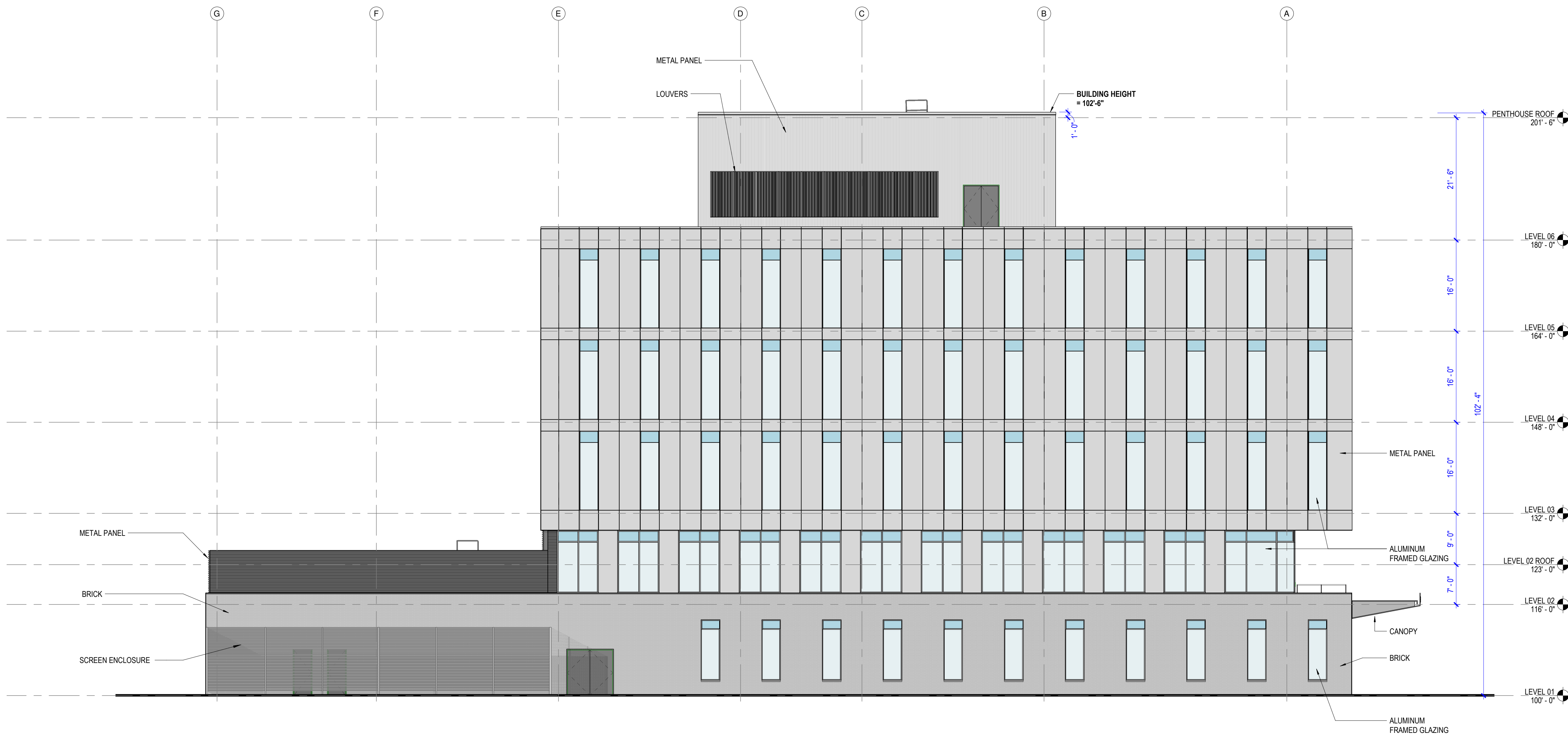

2 EAST ELEVATION
SCALE 3/32" = 1'-0"

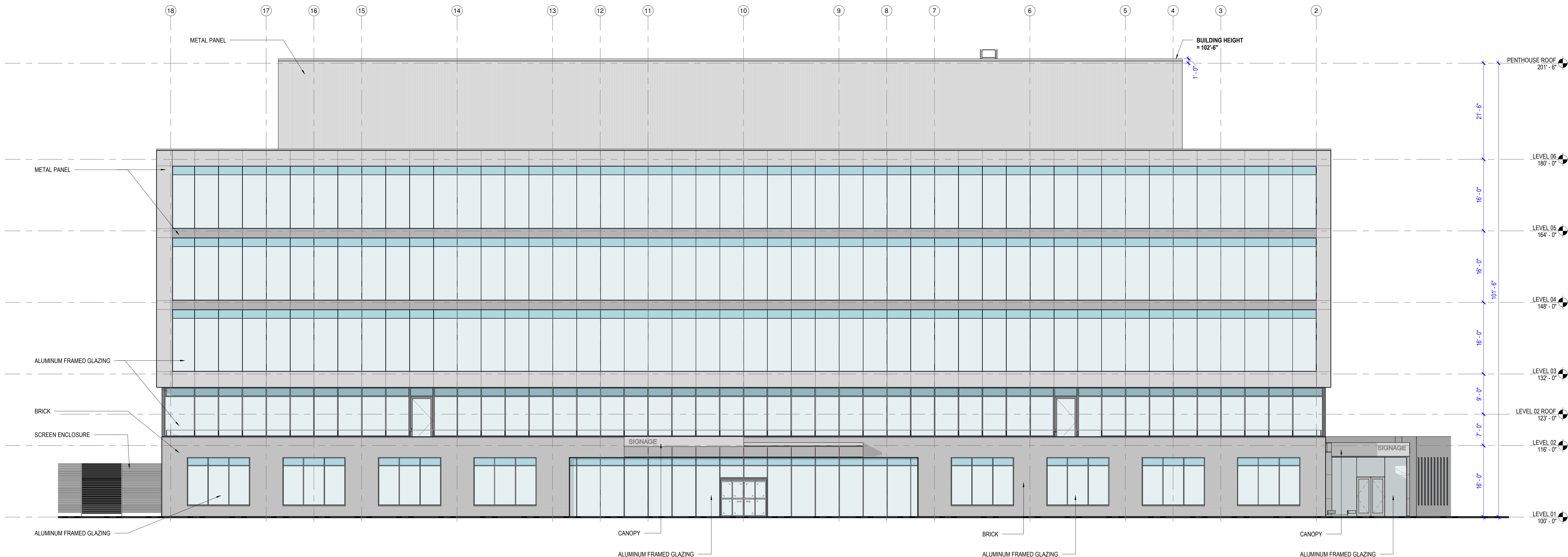

1 NORTH ELEVATION
SCALE 3/32" = 1'-0"

3	ISSUED FOR SITE PLAN APPROVAL	14MAR2025
2	ISSUED FOR SCHEMATIC DESIGN	13MAR2025
1	70% SCHEMATIC DESIGN	20FEB2025
DATE	ISSUE	DATE

Job Number 021552.000

TITLE

EXTERIOR ELEVATIONS

SHEET NUMBER

A20.02

© 2025 Perkins and Will

ISSUED FOR SITE PLAN APPROVAL 14 MARCH, 2025

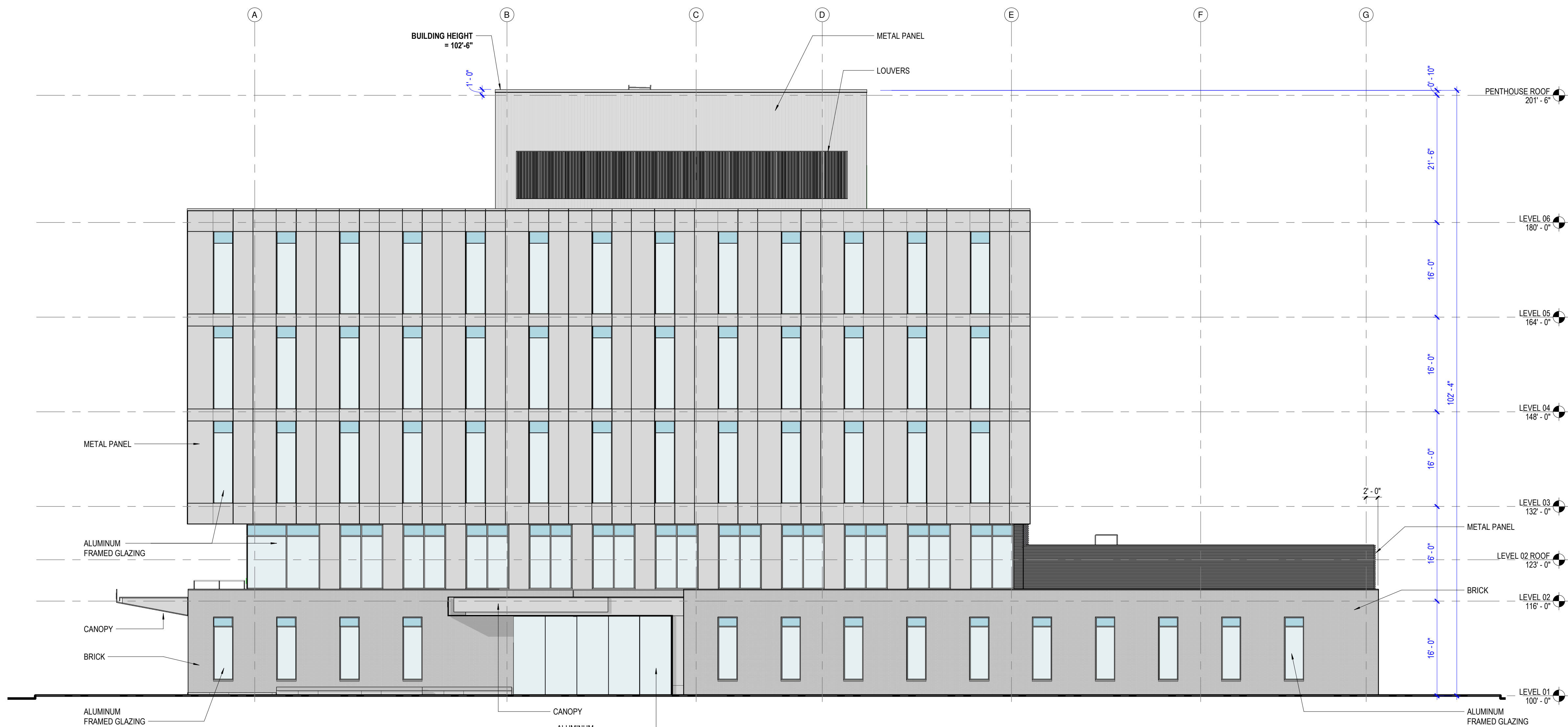

2 WEST ELEVATION
SCALE 3/32" = 1'-0"

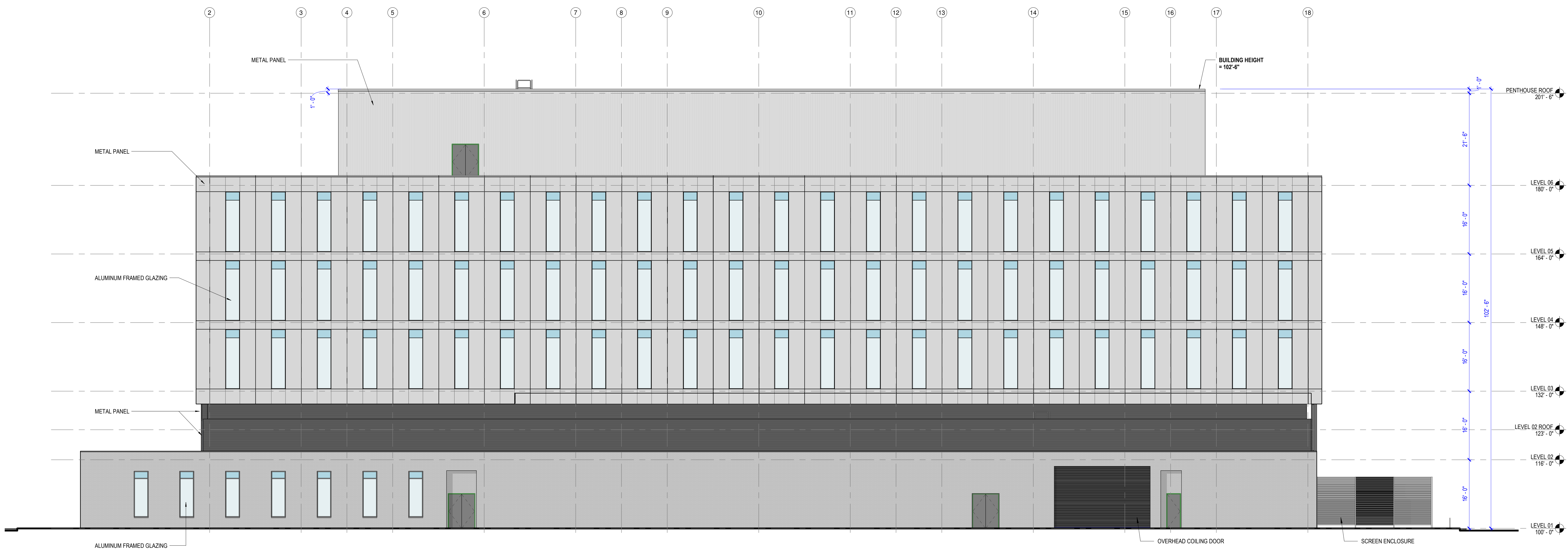

1 SOUTH ELEVATION
SCALE 3/32" = 1'-0"