

North elevation facing Cadillac Square is 16' h x 240' w = 3,840 sq feet
 proposed wall sign is 1.5' x 19.79' = 29.685 sq feet at 13.33' underclearance
 existing sign to be replaced is 1.5' x 21.833' = 32.74 sq feet

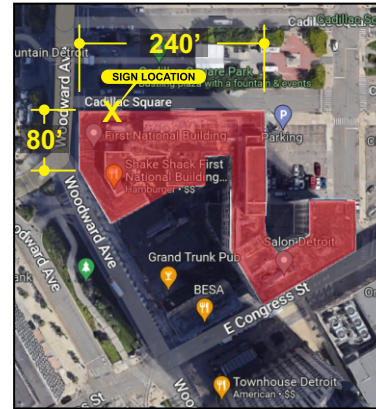
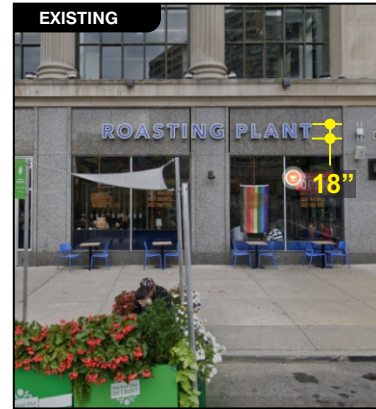
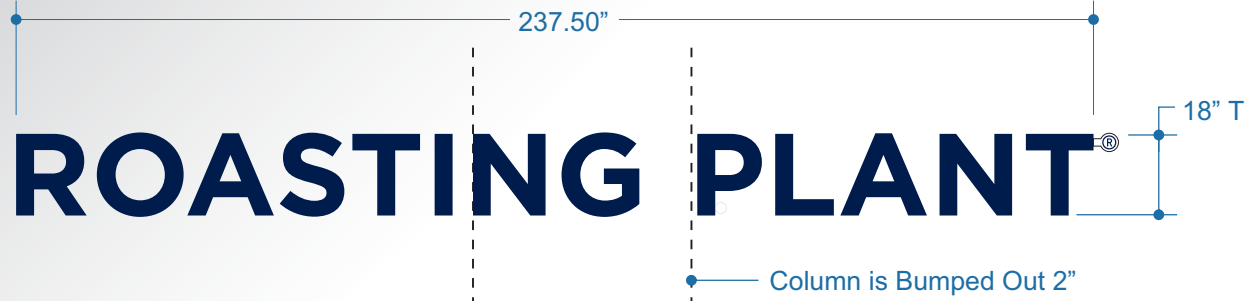

METRO SIGNS
 & LIGHTING

METRO DETROIT OFFICE:
 11444 Kaltz Avenue, Warren, MI 48089

GRAND RAPIDS OFFICE:
 6490 E. Fulton, Ada, MI 49301

Phone: 586-759-2700
 www.metrosoal.com

Project: Roasting Plant Coffee

Project Description: New Channel Letters

Address: 660 Woodward Ave, Detroit, MI 48226

Date: 2/8/2024

File Name: Roasting Plant 230420 Design02.cdr

Drawing Title: Roasting Plant 230420 Design02 North Elevation Channel Letters Pg 2 Design Number

Design02

Sales: Eric Ropelewski | Drawn By: Connie Fotiu

Project Number
230420

Revised By: Connie Fotiu

Date: 2/26/2024 #2

© 2024 - This is an original, unpublished drawing created by Metro Detroit Signs. It is submitted for your approval. It is not to be shown to anyone outside your organization, reproduced or copied in any fashion. Ownership of this design is held by Metro Detroit Signs. Authorization to use this design must be obtained by Metro Detroit Signs. Colors depicted are a graphic representation. Refer to call-outs for actual colors to be used.

FLUSH MOUNT TRIMLESS CHANNEL LETTERS

Mounting Hardware
 3/8"x4" Dia. Stainless Steel Wedge Anchor

Letter Faces
 Plexiglass 2447 White

Vinyl
 Vinyl to Match PMS# 2768c

Letter Returns
 Painted to Match PMS# 2768c

Illumination
 White LED

PMS# 2768c

UL LISTED

Notes
 New, Illuminated, Flush Mounted, Trimless Channel Letters

Sign Dimensions
 18.61"x234" Overall - 30.24 Sq. Ft.

Customer Signature: _____ Date: _____