



CITY OF DETROIT  
DEPARTMENT OF PUBLIC WORKS  
CITY ENGINEERING DIVISION

COLEMAN A. YOUNG MUNICIPAL CENTER  
2 WOODWARD AVE. SUITE 601  
DETROIT, MICHIGAN 48226  
PHONE: (313) 224-3949 • TTY: 711  
FAX: (313) 224-3471  
WWW.DETROITMI.GOV

May 25th, 2023

Honorable City Council:

**RE: Petition No. x2023-201 – IKE Smart City, request for approval of the twenty-one (21) proposed locations for the installation of digital interactive kiosks to be installed within the City of Detroit public right of way.**

Petition No. x2023-201 – IKE Smart City, request for approval of the twenty-one (21) proposed locations for the installation of digital interactive kiosks to be installed within the City of Detroit public right of way.

The petition was referred to the City Engineering Division – DPW for investigation and report. This is our report.

The request is being made as part of a project to install wayfinding kiosks in various parts of the City of Detroit that assist pedestrians in locating community assets and attractions.

All proposed locations are subject to a review by the Department of Public Works: City Engineering Division for permitting and encroachment.

I am recommending adoption of the attached resolution.

Respectfully submitted,

Richard Doherty, P.E., City Engineer  
City Engineering Division – DPW

Cc: Ron Brundidge, Director, DPW  
Mayor's Office – City Council Liaison

COUNCIL MEMBER \_\_\_\_\_

**RESOLVED**, that the Department of Public Works, City Engineering Division is hereby authorized and directed to issue permits to IKE Smart City or their assigns to install and maintain encroachment for digital interactive kiosks installed within proximity of the following locations:

1. The west side of Trumbull Street, various widths, north of Michigan Avenue, lying easterly of and adjacent to the property commonly known as 1620 Michigan Avenue; further described as being east of and adjacent to lot 1 of the "Private Claim 27" as recorded in Liber 2, Page 5 of Plats, Wayne County Records.
2. The east side of Washington Blvd, various width, south of Larned Street, lying westerly of and adjacent to the property commonly known as 2 Washington Blvd; further described as being west of and adjacent to lot 79 of the "Plat of Section 2 of the Governor's and Judges Plan" as recorded in Liber 34, Page 549 of Plats, Wayne County Records.
3. The north side of Bagley Street, east of 3<sup>rd</sup> Street, various width, lying southerly of and adjacent to the property commonly known as 601 Plaza Drive, further described as lying southerly of and adjacent to lot 20 of "Block 56 of Cass Western Addition" as recorded in Liber 42, Page 138-41 of Plats, Wayne County Records.
4. The east side of Brush Street, north of vacated Beacon Street, lying westerly of and adjacent to the property commonly known as 1900 Brush Street, further described as lying westerly of and adjacent to lot 52 of the "Map of Houghton's Section of the Brush Farm" as recorded in Liber 7, Page 174 of Plats, Wayne County Records.
5. The south side of the West Fisher Freeway Service Drive, west of Woodward Avenue, lying northerly of and adjacent to the property commonly known as 2305 Woodward Avenue, further described as lying northerly of and adjacent to lot 48 of "Lothrop's Subdivision" as recorded in Liber 39, Page 430 of Plats, Wayne County Records.
6. The west side Jefferson Avenue, east of Chalmers Street, lying southerly of and adjacent to the property commonly known as 14401 East Jefferson Avenue, further described as lying southerly of and adjacent to lot 1 of the "Point View Joseph S Visger and Edgar J Hitchings Subdivision" as recorded in Liber 17, Page 87 of Plats, Wayne County Records.
7. The north side of 24<sup>th</sup> Street, south of Bagley Street, lying easterly of and adjacent to the property commonly known as 3501 Bagley Street, further described as lying easterly of and adjacent to lot 21 of the "H M Perrin's Subdivision" as recorded in Liber 5, Page 64 of Plats, Wayne County Records.
8. The west side of Washington Blvd, south of Congress Street, lying easterly of and adjacent to the property commonly known as 1 Washington Blvd, further described as lot 7 of the "Military Reserve Plat" as recorded in Liber 5, Page 218 of Plats, Wayne County Records.
9. The south side of Madison Avenue, west of Grand River Avenue, lying northerly of and adjacent to the property commonly known as 246 Madison Avenue, further described as lying northerly of and adjacent to lot 32 of "Section 9 of the Governor's and Judges Plan" as recorded in Liber 34, Page 552 of Plats, Wayne County Records.
10. The north side of East Adams Avenue, east of Witherell Street, lying southerly of and adjacent to the property commonly known as 2100 Woodward Avenue, further described as lying southerly of and adjacent to lot 11 of the "Plat of William's Park Lots 1, 2, 3, & 4" as recorded in Liber 1, Page 39 of Plats Wayne County Records.
11. The east side of Cass Avenue, south of West Canfield Street, lying westerly of and adjacent to the property commonly known as 4240 Cass Avenue, further described as lying westerly of

- and adjacent to lot 19 of "IRA Davis Subdivision" as recorded in Liber 1, Page 289 of Plats, Wayne County Records.
12. The east side of Griswold Street, south of Fort Street, lying westerly of and adjacent to the property commonly known as 337 West Fort Street, further described as lying westerly of and adjacent to lot 3 of the "Military Reserve Plat" as recorded in Liber 5, Page 18 of Plats, Wayne County Records.
  13. The west wide of Griswold Street, south of Congress Street, lying easterly of and adjacent to the property commonly known as 535 Griswold Street, further described as lying easterly of and adjacent to lot 6 of the "Military Reserve Plat" as recorded in Liber 5, Page 218 of Plats, Wayne County Records.
  14. The west side of Broadway Street, north of Gratiot Avenue, lying easterly of and adjacent to the property commonly known as 1301 Broadway Street, further described as lying easterly of and adjacent to lot 5 of the "Plat of Section 7 of the Governor's and Judges Plan" as recorded in Liber 34, Page 544 of Plats, Wayne County Records.
  15. The east side of Cass Avenue, South of Warren Avenue, lying westerly of and adjacent to the property commonly known as 4860 Cass Avenue, further described as lying westerly of and adjacent to lot 93 of "Stimson's Subdivision" as recorded in Liber 1, Page 246 of Plats, Wayne County Records.
  16. The east side of Cass Avenue, north of Michigan Avenue, lying westerly of and adjacent to the property commonly known as 360 Michigan Avenue, further described as lying westerly of and adjacent to lot 51 of the "Plat of Section 10 of the Governor's and Judges Plan" as recorded in Liber 34, Page 533 of Plats, Wayne County Records.
  17. The south side of Lafayette Blvd, west of Griswold Street, lying northerly of and adjacent to the property commonly known as 751 Griswold Street, further described as lying northerly of and adjacent to lot 17 of the "Military Reserve Plat" as recorded in Liber 5, Page 218 of Plats, Wayne County Records.
  18. The north side of East Lafayette Blvd, east of St. Antoine Street, lying southerly of and adjacent to the property commonly known as 1000 St. Antoine Street, further described as lying southerly of and adjacent to lot 13 of "Beaubien Farm" as recorded in Liber 27, Page 197-9 of Plats, Wayne County Records.
  19. The south side of Warren Avenue, east of Woodward Avenue, lying northerly of and adjacent to the property commonly known as 4847 Woodward Avenue, further described as lying northerly of and adjacent to lot 80 of "Stimson's Subdivision" as recorded in Liber 1, Page 246 of Plats, Wayne County Records.
  20. The west side of Evergreen Road, south of Joy Road, lying easterly of and adjacent to the property commonly known as 20003 Joy Road, further described as lying easterly of and adjacent to lot 262 of "Warrendale Parkside #1" as recorded in Liber 46, Page 75 of Plats, Wayne County Records.
  21. The east side of Greydale Avenue, north of West Grand River Avenue, lying westerly of and adjacent to the property commonly known as 21624 West Grand River Avenue, further described as lying westerly of and adjacent to lot 8 of "WillMarth Place Subdivision" as recorded in Liber 21, Page 41 of Plats, Wayne County Records.

PROVIDED, that the Department of Public Works: City Engineering Division reserves the right to modify the precise location of the kiosk installation provided that reasonable justification is provided, and the modified location is within close proximity of the location described in this resolution; and be it further

PROVIDED, that if there is any cost for the removing and/or rerouting of any utility facilities, it shall be done at the expense of the petitioner and/or property owner; and be it further

PROVIDED, that access is maintained to all fire department connections, and be it further

PROVIDED, that by approval of this petition the Detroit Water and Sewerage Department (DWSD) does not waive any of its rights to its facilities located in the right-of-way, and at all times, DWSD, its agents or employees, shall have the right to enter upon the right-of-way to maintain, repair, alter, service, inspect, or install its facilities. All costs incident to the damaging, dismantling, demolishing, removal and replacement of structures or other improvements herein permitted and incurred in gaining access to DWSD's facilities for maintenance, repairing, alteration, servicing or inspection caused by the encroachment shall be borne by the petitioner. All costs associated with gaining access to DWSD's facilities, which could normally be expected had the petitioner not encroached into the right-of-way, shall be borne by DWSD; and be it further

PROVIDED, that construction under this petition is subject to inspection and approval by DWSD forces. The cost of such inspection shall, at the discretion of DWSD, be borne by the petitioner; and be it further

PROVIDED, that if DWSD facilities located within the right-of-way shall break or be damaged as the result of any action on the part of the petitioner, then in such event the petitioner agrees to be liable for all costs incident to the repair, replacement or relocation of such broken or damaged DWSD facilities; and be it further

PROVIDED, that the petitioner shall hold DWSD harmless for any damages to the encroachment constructed or installed under this petition which may be caused by the failure of DWSD's facilities; and be it further

PROVIDED, that the necessary permits shall be obtained from the City Engineering Division – DPW and the Buildings and Safety Engineering Department. The encroachments shall be constructed and maintained under their rules and regulations; and further

PROVIDED, that all cost for the construction, maintenance, permits and use of the encroachments shall be borne by IKE Smart City or their assigns, and further

PROVIDED, that the IKE Smart City or their assigns provide as-built drawings of their installation and the relationship to other utility infrastructure to the Department of Public Works – City Engineering Division, and further

PROVIDED, that all costs incurred by privately owned utility companies and/or city departments to alter, adjust, and/or relocate their existing utility facilities located in close proximity to the encroachments shall be borne by IKE Smart City or their assigns. Should damages to utilities occur IKE Smart City or their assigns shall be liable for all incidental repair costs and waives all claims for damages to the encroaching installations; and further

PROVIDED, that no other rights in the public streets, alleys or other public place shall be considered waived by this permission which is granted expressly on the condition that said encroachments shall

be removed at any time when so directed by the City Council, and the public property affected shall be restored to a condition satisfactory to the City Engineering Division – DPW; and further

PROVIDED, that IKE Smart City or their assigns shall file with the Department of Public Works – City Engineering Division an indemnity agreement in form approved by the Law Department. The agreement shall save and protect the City of Detroit from any and all claims, damages or expenses that may arise by reason of the issuance of the permits and the faithful or unfaithful performance of IKE Smart City or their assigns of the terms thereof. Further, IKE Smart City or their assigns shall agree to pay all claims, damages or expenses that may arise out of the use, repair and maintenance of the proposed encroachments; and further

PROVIDED, that filing of said indemnity agreement shall be construed as acceptance of this Resolution by the “permittee”; and further

PROVIDED, that all cost for the construction, maintenance, permits and use of the encroachments shall be borne by IKE Smart City, or their assigns; and further

PROVIDED, that construction of the encroachments shall constitute acceptance of the terms and conditions as set forth in this resolution; and be it further

PROVIDED, this resolution or part thereof is revocable at the will, whim or caprice of the City Council, and IKE Smart City acquires no implied or other privileges hereunder not expressly stated herein; and further

PROVIDED, that the encroachment permits shall not be assigned or transferred without the written approval of the City Council; and be it further

PROVIDED, that the City Clerk shall within 30 days record a certified copy of this resolution with the Wayne County Register of Deeds.

**ike** SMART CITY  
350 S. HORTON AVE  
COLUMBUS, OHIO 43222  
PHONE: 614.399.0007

**METRO ENGINEERING SOLUTIONS**  
33900 SCHULCRAFT RD  
LIVONIA, MICHIGAN 48150  
PHONE: 734.483.7427 FAX: 734.483.3453  
www.metro-engineering.com

NOT TO SCALE  
PLAN FOR LOCATION  
PURPOSES ONLY

CONTRACTOR/AS-BUILT

ISSUED FOR:

DATE:

KEY:

CITY OF DETROIT  
DET-016

JOB: Phase 2

DRAW DATE: 3/07/23

PLOT DATE: 4/27/23

DRAWN BY: JSG

TITLE: ENFORCEMENT

SHEET: DET-016

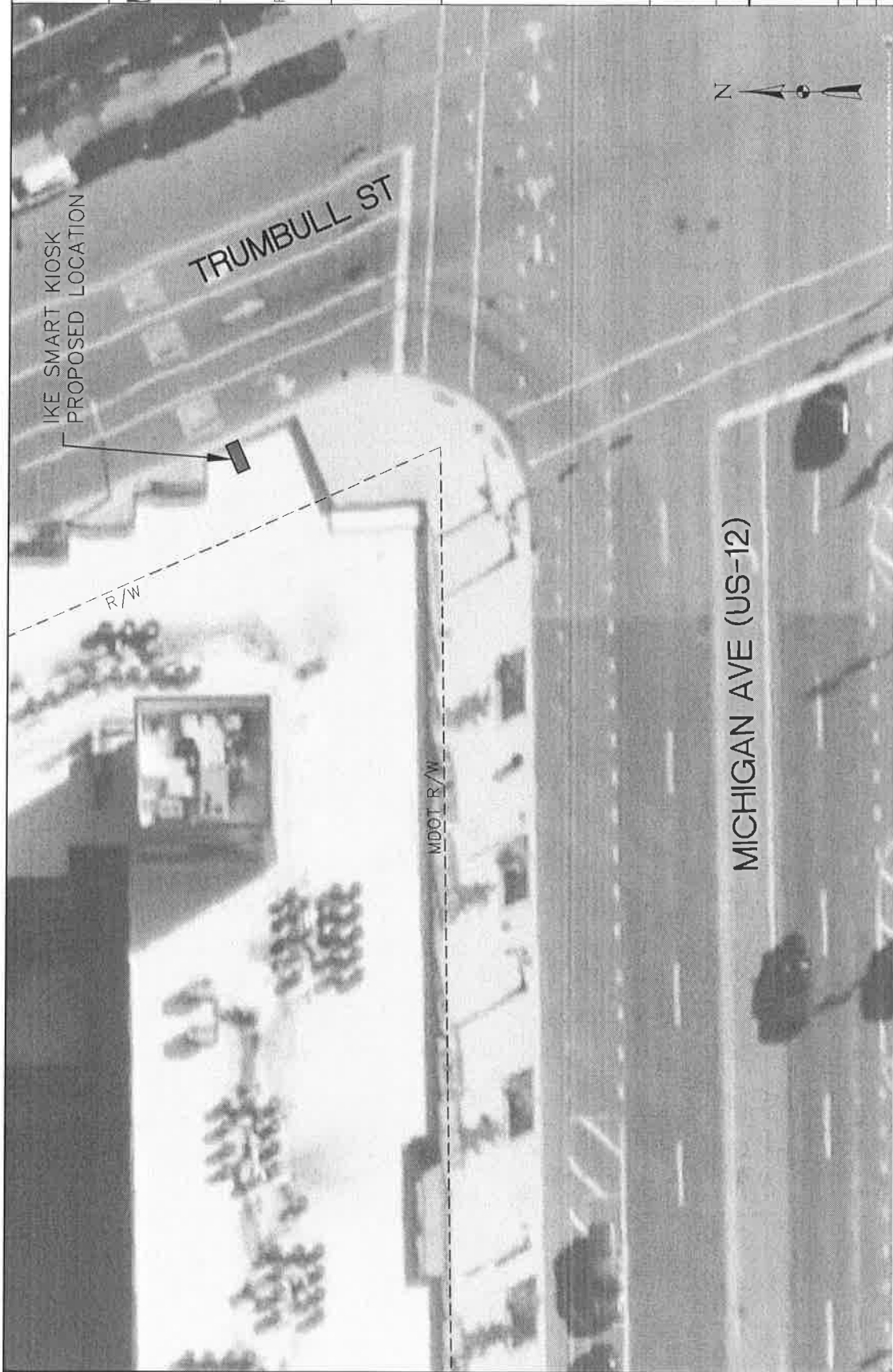

IKE SMART KIOSK  
PROPOSED LOCATION

TRUMBULL ST

MDOT R/W

MICHIGAN AVE (US-12)



THE LOCATIONS OF EXISTING UNDERGROUND UTILITIES ARE SHOWN IN AN APPROXIMATE WAY ONLY AND HAVE NOT BEEN INDEPENDENTLY VERIFIED. THE CONTRACTOR SHALL DETERMINE THE EXACT LOCATION OF ALL EXISTING UTILITIES BEFORE COMMENCING WORK, AND AGRREE TO BE FULLY RESPONSIBLE FOR ANY AND ALL DAMAGES WHICH MIGHT BE OCCURRED BY THE CONTRACTOR'S FAILURE TO EXACTLY LOCATE AND PRESERVE ANY AND ALL UNDERGROUND UTILITIES.

CONSTRUCTION SITE SAFETY IS THE RESPONSIBILITY OF THE CONTRACTOR. NEITHER THE OWNER NOR THE ENGINEER SHALL BE PERMITTED TO ASSUME ANY RESPONSIBILITY FOR SAFETY OF THE WORK, OF PERSONS ENGAGED IN THE WORK, OR ANY NEARBY PROPERTIES OR PERSONS. THE CONTRACTOR SHALL MAINTAIN AT ALL TIMES ADEQUATE SAFETY MEASURES TO PROTECT THE PUBLIC AND NEARBY PROPERTIES FROM THE CONSTRUCTION WORK. ALL RIGHTS RESERVED.

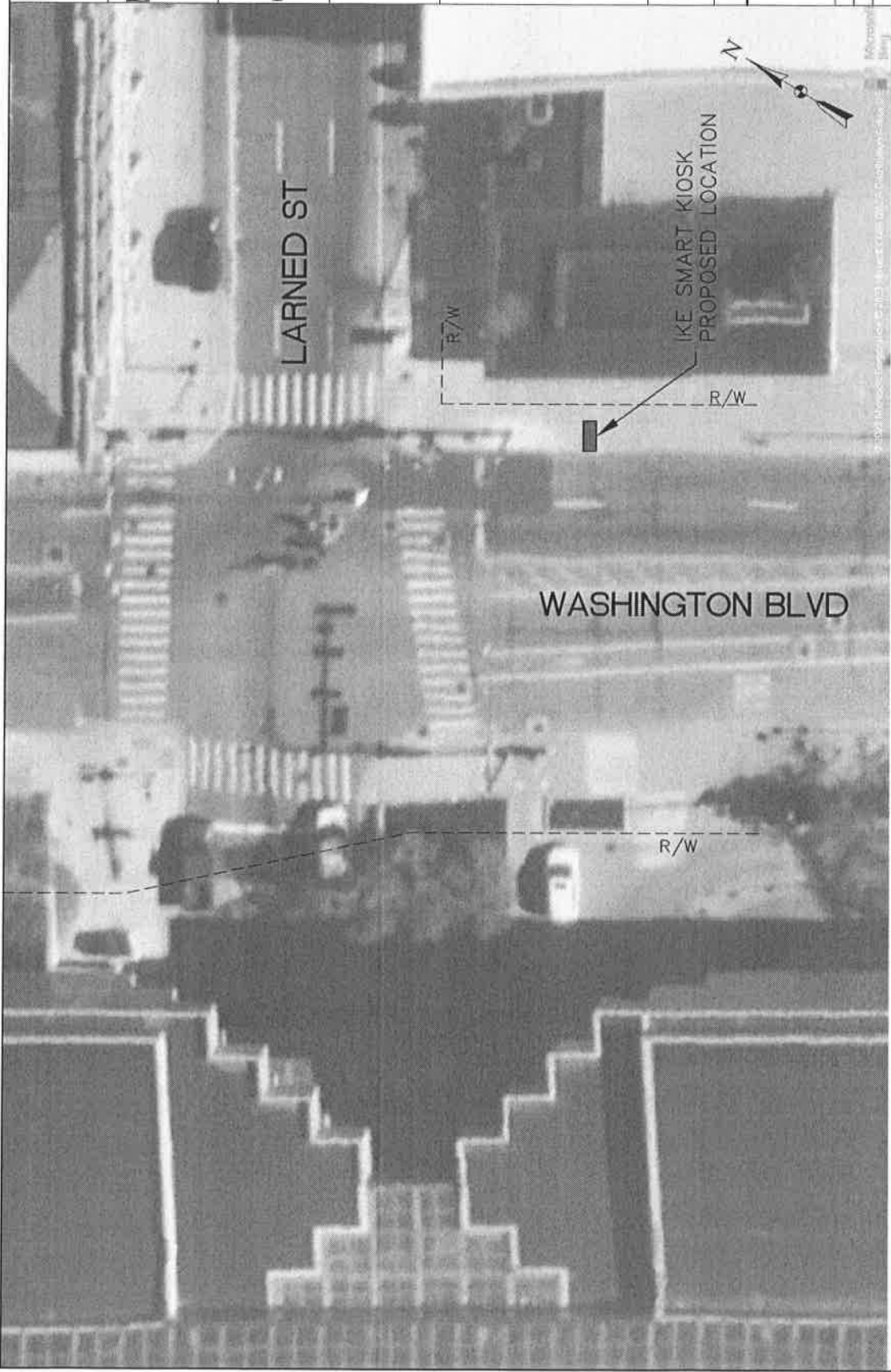

THE LOCATIONS OF EXISTING UNDERGROUND UTILITIES ARE SHOWN IN AN APPROXIMATE WAY ONLY AND HAVE NOT BEEN INDEPENDENTLY VERIFIED. THE CONTRACTOR SHALL DETERMINE THE EXACT LOCATION OF ALL EXISTING UTILITIES BEFORE ANY EXCAVATION OR OTHER WORK IS BEGUN. THE CONTRACTOR SHALL BE RESPONSIBLE FOR THE PROTECTION OF ALL UTILITIES. THE CONTRACTOR'S FAILURE TO EXACTLY LOCATE AND PRESERVE ANY AND ALL UNDERGROUND UTILITIES.

CONSTRUCTION SITE SAFETY IS THE RESPONSIBILITY OF THE CONTRACTOR. NEITHER THE OWNER NOR THE ENGINEER SHALL BE RESPONSIBLE FOR ANY ACCIDENTS OR INJURIES TO PERSONS OR PROPERTY. THE CONTRACTOR SHALL BE RESPONSIBLE FOR THE SAFETY OF THE WORK, OF ANY NEARBY SUBSTRUCTURES, OR OF ANY OTHER PERSONS OR PROPERTY. THE CONTRACTOR SHALL BE RESPONSIBLE FOR THE PROTECTION OF ALL UTILITIES. THE CONTRACTOR'S FAILURE TO EXACTLY LOCATE AND PRESERVE ANY AND ALL UNDERGROUND UTILITIES.

**ike SMART CITY**  
3390 S. HARTWOOD AVE  
COLUMBUS, OHIO 43222  
PHONE 614.580.0587

**METRO ENGINEERING SOLUTIONS**  
3390 S. HARTWOOD AVE  
COLUMBUS, OHIO 43222  
PHONE 614.580.0587  
WWW.METROES.COM

NOT TO SCALE  
PLAN FOR LOCATION  
PURPOSES ONLY

CONTRACTOR/AS-BUILT

ISSUED FOR:	
DATE:	
REV:	

CITY OF DETROIT  
DET-019

JOB:	Phase 2
DRAW DATE:	3/07/23
PLOT DATE:	4/27/23
DRAWN BY:	JRG
TITLE:	ENCROACHMENT
SHEET:	DET-019



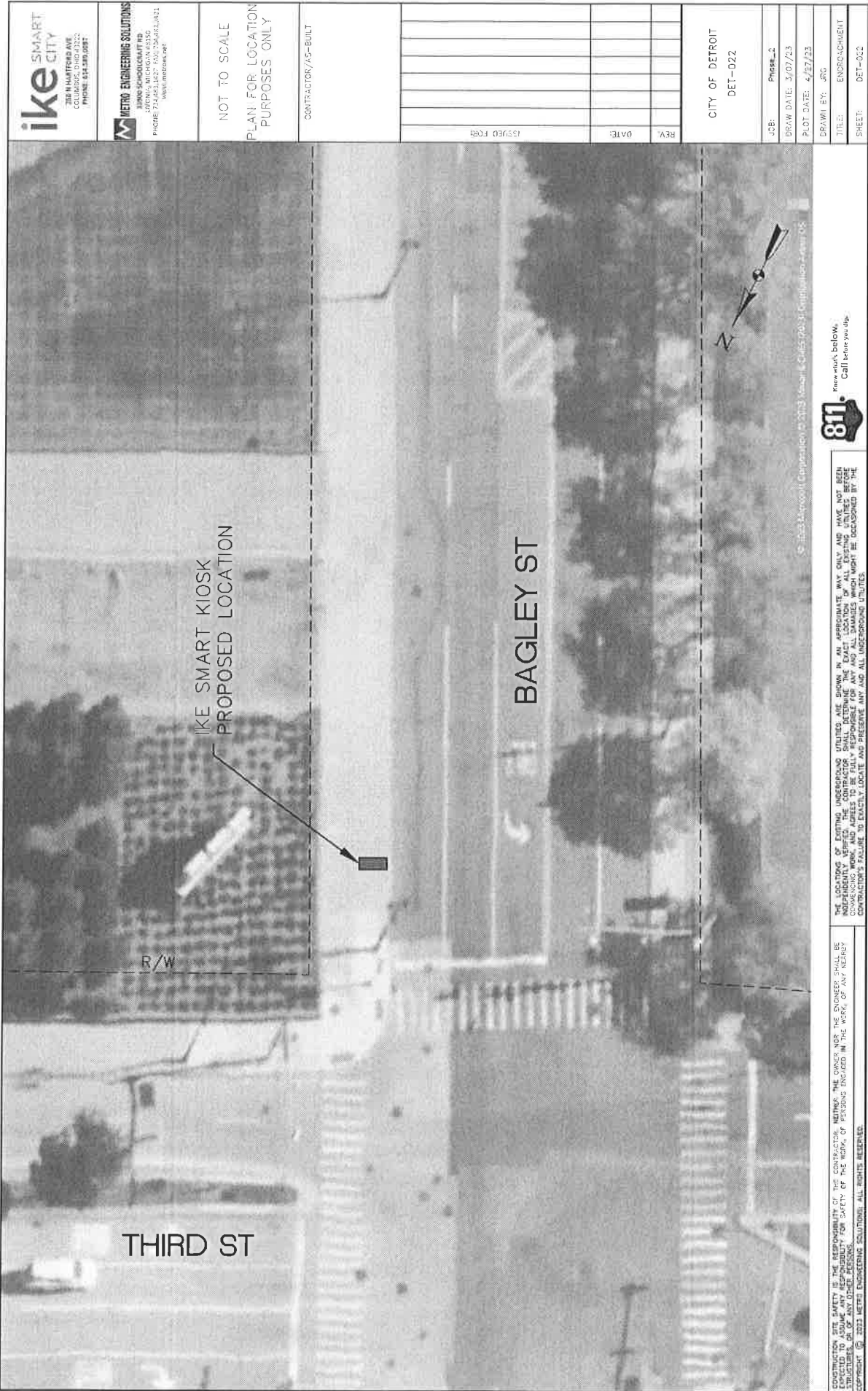

ike SMART CITY  
208 N HARTWOOD AVE  
COLUMBUS, OH 43222  
PHONE 614.399.0987

METRO ENGINEERING SOLUTIONS  
3300 SCHOOLCRAFT RD.  
ANN ARBOR, MI 48106-1550  
PHONE 734.769.1200 FAX 734.769.1241  
WWW.METROES.COM

NOT TO SCALE  
PLAN FOR LOCATION  
PURPOSES ONLY

CONTRACTOR/AS-BUILT

ISSUED FOR									
DATE:									
REV.									

CITY OF DETROIT  
DET-022

LCB: PHASE 2

DRAW DATE: 3/07/23

PLOT DATE: 4/27/23

DRAWN BY: JRG

TITLE: ENCLOSUREMENT

SHEET: DET-022



Know what's below.  
Call before you dig.

THE LOCATIONS OF EXISTING UNDERGROUND UTILITIES ARE SHOWN IN AN APPROXIMATE WAY ONLY AND HAVE NOT BEEN VERIFIED BY THE CONTRACTOR. THE CONTRACTOR SHALL DETERMINE THE EXACT LOCATION OF ALL EXISTING UTILITIES BEFORE ANY CONSTRUCTION. THE CONTRACTOR SHALL BE RESPONSIBLE FOR THE LOCATION AND DEPTH OF ALL UTILITIES. THE CONTRACTOR'S FAILURE TO EXACTLY LOCATE AND PRESERVE ANY AND ALL UNDERGROUND UTILITIES.

CONSTRUCTION SITE SAFETY IS THE RESPONSIBILITY OF THE CONTRACTOR. NEITHER THE OWNER NOR THE ENGINEER SHALL BE RESPONSIBLE FOR SAFETY OF THE WORK OF PERSONS ENGAGED IN THE WORK OF ANY REPAIRS, MAINTENANCE, OR ANY OTHER PERSONS. THE CONTRACTOR SHALL BE RESPONSIBLE FOR THE SAFETY OF ALL PERSONS ON THE SITE. COPYRIGHT © 2023 METRO ENGINEERING SOLUTIONS. ALL RIGHTS RESERVED.



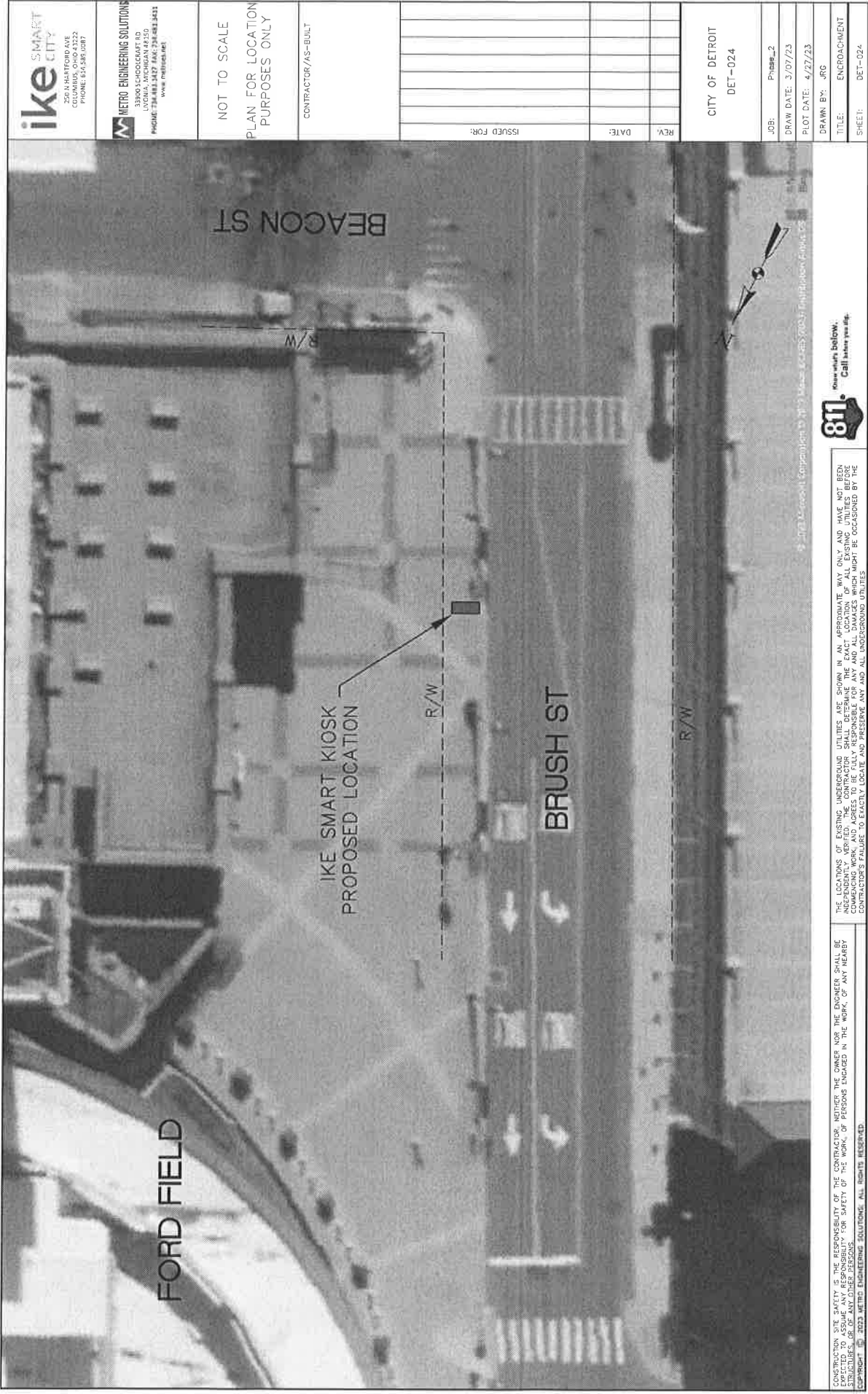

**ike SMART CITY**  
250 N HATFIELD AVE  
ANN ARBOR, MI 48103  
PHONE: 734.969.0801

**M METRO ENGINEERING SOLUTIONS**  
33300 SCHOOLCRAFT RD  
LYNDEN, MICHIGAN 48250  
PHONE: 248.848.3433  
www.metroesolutions.net

NOT TO SCALE  
PLAN FOR LOCATION  
PURPOSES ONLY

CONTRACTOR/AS-BUILT

ISSUED FOR:	
DATE:	
REV:	

CITY OF DETROIT  
DET-024

JOB: Phase 2  
DRAW DATE: 3/07/23  
PLOT DATE: 4/27/23  
DRAWN BY: JRG  
TITLE: ENCROACHMENT  
SHEET: DET-024



THE LOCATIONS OF EXISTING UNDERGROUND UTILITIES ARE SHOWN IN AN APPROXIMATE WAY ONLY AND HAVE NOT BEEN INDEPENDENTLY VERIFIED. THE CONTRACTOR SHALL DETERMINE THE EXACT LOCATION OF ALL EXISTING UTILITIES BEFORE ANY EXCAVATION. THE CONTRACTOR SHALL BE RESPONSIBLE FOR PRESERVING ALL UTILITIES. THE CONTRACTOR'S FAILURE TO EXACTLY LOCATE AND PRESERVE ANY AND ALL UNDERGROUND UTILITIES.

CONSTRUCTION SITE SAFETY IS THE RESPONSIBILITY OF THE CONTRACTOR. NOTICER THE OWNER NOR THE ENGINEER SHALL BE RESPONSIBLE FOR SAFETY OF THE WORK, OR PERSONS ENGAGED IN THE WORK OF ANY NEARBY STRUCTURES, OR OF ANY OTHER PERSONS.  
COPYRIGHT (C) 2023 METRO ENGINEERING SOLUTIONS. ALL RIGHTS RESERVED.

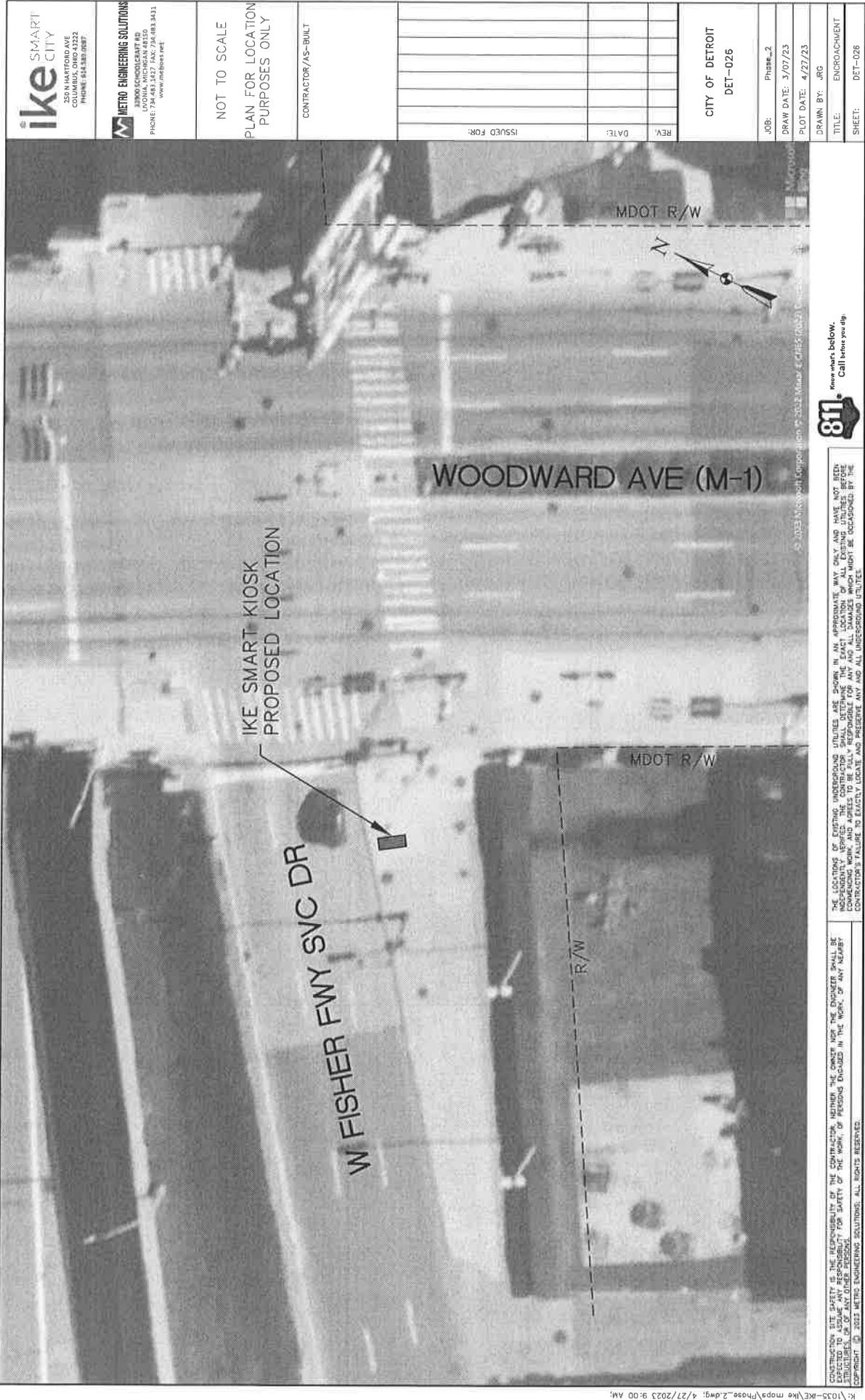

**ike SMART CITY**  
250 N HARTFORD AVE  
COLUMBUS, OHIO 43222  
PHONE: 614-881-9887

**METRO ENGINEERING SOLUTIONS**  
33000 SCHOLICRAFT RD  
COLUMBUS, OHIO 43250  
PHONE: 614-881-9887  
www.metroes.net

NOT TO SCALE  
PLAN FOR LOCATION  
PURPOSES ONLY

CONTRACTOR / AS-BUILT

ISSUED FOR:	
DATE:	
REV:	

CITY OF DETROIT  
DET-026

JOB: Phase 2  
DRAW DATE: 3/07/23  
PLOT DATE: 4/27/23  
DRAWN BY: JRG  
TITLE: ENCROACHMENT  
SHEET: DET-026



THE LOCATIONS OF EXISTING UNDERGROUND UTILITIES ARE SHOWN IN AN APPROXIMATE WAY ONLY, AND HAVE NOT BEEN VERIFIED BY THE CONTRACTOR. THE CONTRACTOR SHALL BE RESPONSIBLE FOR VERIFYING THE LOCATION OF ALL EXISTING UTILITIES BEFORE CONSTRUCTION. THE CONTRACTOR SHALL BE RESPONSIBLE FOR PRESERVING ANY AND ALL UNDERGROUND UTILITIES. THE CONTRACTOR SHALL BE RESPONSIBLE FOR THE SAFETY OF THE WORK, OF PERSONS ENGAGED IN THE WORK, OF ANY NEARBY STRUCTURES, OR OF ANY OTHER PERSONS. ALL RIGHTS RESERVED.

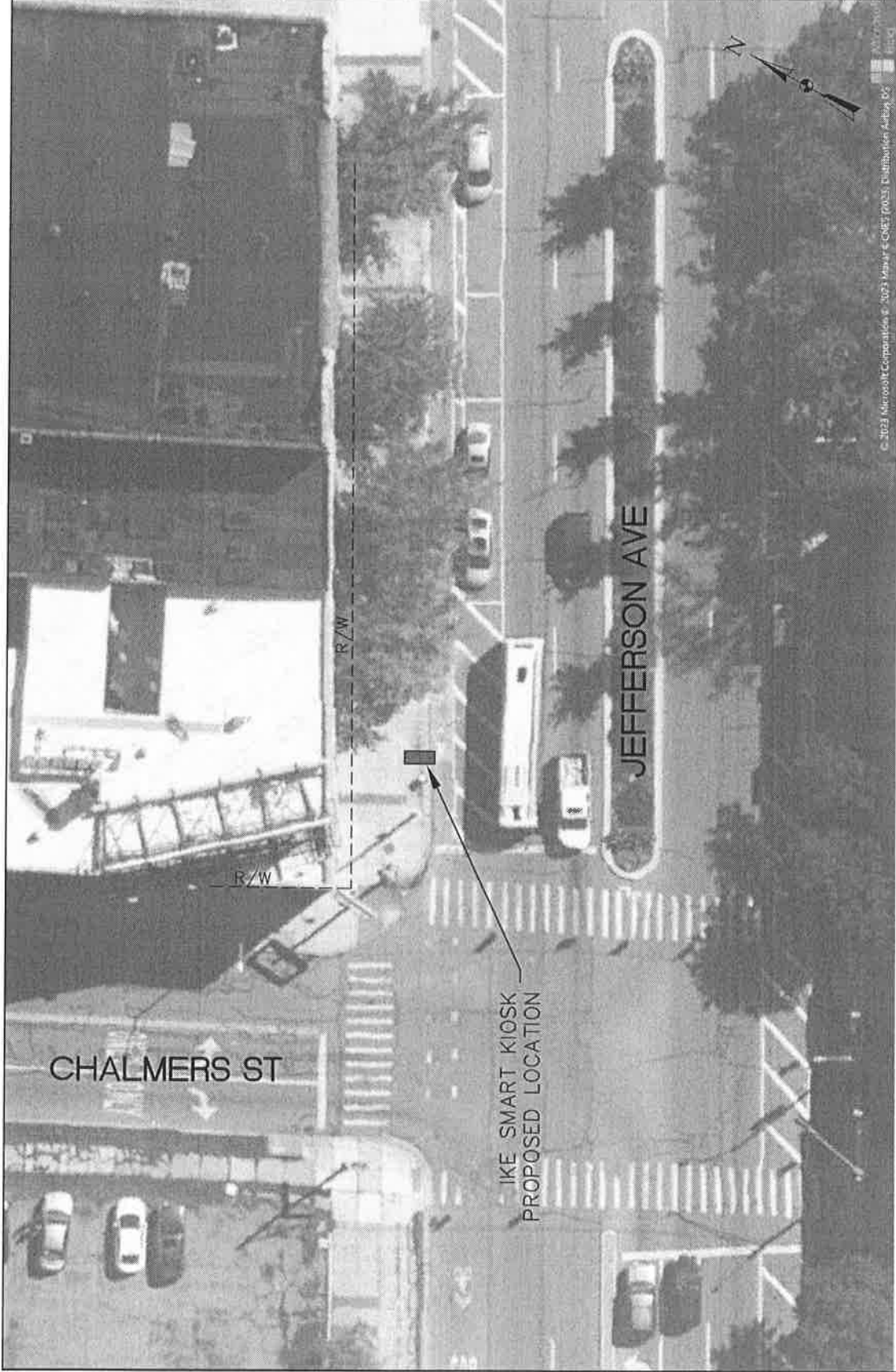

© 2023 Microsof Corporation. All rights reserved. Microsoft, the Microsoft Dynamics logo, and the Microsoft Dynamics logo are either registered trademarks or trademarks of Microsoft Corporation in the United States and/or other countries.



THE LOCATIONS OF EXISTING UNDERGROUND UTILITIES ARE SHOWN IN AN APPROXIMATE MANNER ONLY. THE CONTRACTOR SHALL INDEPENDENTLY VERIFY THE EXACT LOCATION OF ALL EXISTING UTILITIES BEFORE ANY EXCAVATION OR OTHER WORK IS BEGUN. THE CONTRACTOR SHALL BE RESPONSIBLE FOR ANY AND ALL DAMAGES WHICH MIGHT BE OCCURRED BY THE CONTRACTOR'S FAILURE TO EXACTLY LOCATE AND PROTECT ANY AND ALL UNDERGROUND UTILITIES.

CONSTRUCTION SITE SAFETY IS THE RESPONSIBILITY OF THE CONTRACTOR. NEITHER THE OWNER NOR THE ENGINEER SHALL BE RESPONSIBLE TO ASSUME ANY RESPONSIBILITY FOR SAFETY OF THE WORK, OF PERSONS ENGAGED IN THE WORK, OR OF ANY NEARBY PROPERTIES OR ADJACENT AREAS. THE CONTRACTOR SHALL BE RESPONSIBLE FOR OBTAINING ALL NECESSARY PERMITS AND FOR OBTAINING ALL NECESSARY INFORMATION FROM THE CITY OF DETROIT. ALL RIGHTS RESERVED.

**ike** SMART CITY  
350 HARTWELL AVE  
COLUMBUS, OHIO 43222  
PHONE 614.595.0097

**M** METRO ENGINEERING SOLUTIONS  
3200 KENNESAW AVE. #100  
LYONIA, MICHIGAN 48150  
PHONE 734.483.3227 FAX 734.483.3431  
WWW.METROES.COM

NOT TO SCALE  
PLAN FOR LOCATION  
PURPOSES ONLY

CONTRACTOR/AS-BUILT

ISSUED FOR:	
DATE:	
REV:	

CITY OF DETROIT  
DET-028

JOB:	Phase 2
DRAW DATE:	3/07/23
PLOT DATE:	4/27/23
DRAWN BY:	JRC
TITLE:	ENCROACHMENT
SHEET:	DET-028

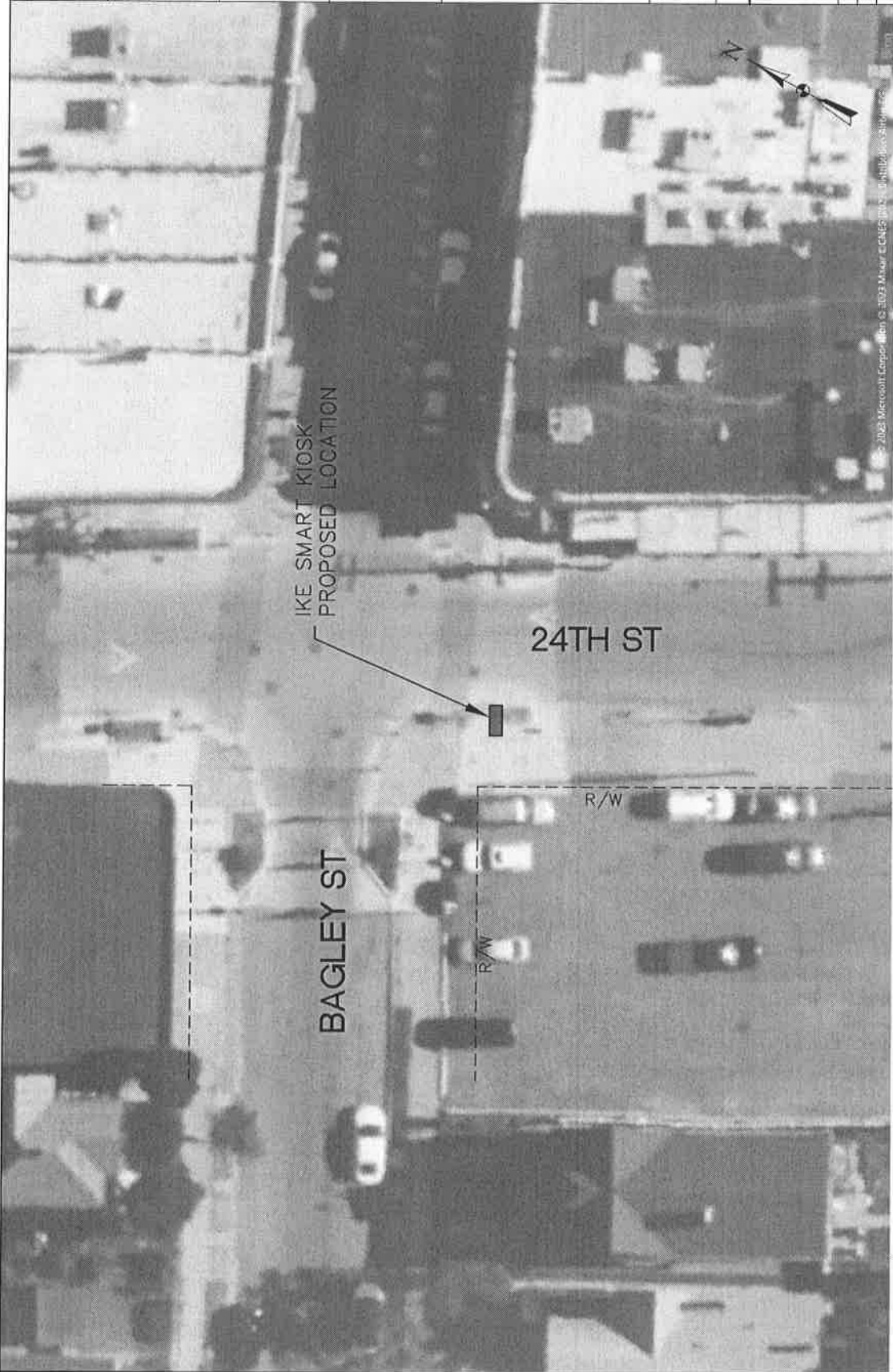

THE LOCATIONS OF EXISTING UNDERGROUND UTILITIES ARE SHOWN IN AN APPROXIMATE WAY ONLY AND HAVE NOT BEEN INDICATED BY FIELD SURVEY. CONTRACTORS SHALL DETERMINE THE EXACT LOCATION OF ALL EXISTING UTILITIES BEFORE ANY CONSTRUCTION WORK BEGINS. CONTRACTORS SHALL BE RESPONSIBLE FOR THE LOCATION AND DEPTH OF ALL EXISTING UTILITIES. CONTRACTOR'S FAILURE TO EXACTLY LOCATE AND PRESERVE ANY AND ALL UNDERGROUND UTILITIES.

CONSTRUCTION SITE SAFETY IS THE RESPONSIBILITY OF THE CONTRACTOR. NEITHER THE OWNER NOR THE ENGINEER SHALL BE RESPONSIBLE FOR SAFETY OF THE WORK OR PERSONS ENGAGED IN THE WORK OF ANY NATURE. CONTRACTORS SHALL BE RESPONSIBLE FOR THE SAFETY OF ANY OTHER PERSONS. CONTRACTOR'S FAILURE TO EXACTLY LOCATE AND PRESERVE ANY AND ALL UNDERGROUND UTILITIES.

811  
Know what's below.  
Call before you dig.

© 2023 Microsoft Corporation. All rights reserved. Microsoft, the Microsoft Dynamics logo, and the Microsoft Dynamics logo are either registered trademarks or trademarks of Microsoft Corporation in the United States and/or other countries.

**ike** SMART CITY  
250 N HARTWOOD AVE  
COLUMBUS, OHIO 43222  
PHONE 614.595.0087

**METRO ENGINEERING SOLUTIONS**  
33700 SCHOOLCRAFT RD  
LYNDEN, MICHIGAN 48156  
PHONE 734.483.3227 FAX 734.483.3431  
WWW.MESOLUTIONS.COM

NOT TO SCALE  
PLAN FOR LOCATION  
PURPOSES ONLY

CONTRACTOR/AS-BUILT

ISSUED FOR:

DATE:

REV.

CITY OF DETROIT  
DET-029

JOB: Phase 2

DRAW DATE: 3/07/23

PLOT DATE: 4/27/23

DRAWN BY: JRG

TITLE: ENCROACHMENT

SHEET: DET-029



**ike** SMART CITY  
250 N HARTZELL AVE  
COLUMBUS, OHIO 43222  
PHONE: 614.598.0087

**M** METRO ENGINEERING SOLUTIONS  
31000 SCOTCHCRAFT RD  
LYONIA, MICHIGAN 48150  
PHONE: 734.483.1437 FAX: 734.483.3432  
www.metroes.net

NOT TO SCALE  
PLAN FOR LOCATION  
PURPOSES ONLY

CONTRACTOR/AS-BUILT

ISSUED FOR:

DATE:

REV:

CITY OF DETROIT  
DET-031

JOB: Phase 2

DRAW DATE: 3/07/23

PLOT DATE: 4/27/23

DRAWN BY: JRG

TITLE: ENCROACHMENT

SHEET: DET-031



THE LOCATIONS OF EXISTING UNDERGROUND UTILITIES ARE SHOWN IN AN APPROXIMATE WAY ONLY AND HAVE NOT BEEN INDEPENDENTLY VERIFIED. THE CONTRACTOR SHALL DETERMINE THE EXACT LOCATION OF ALL EXISTING UTILITIES BEFORE COMMENCING WORK, AND AGREES TO BE FULLY RESPONSIBLE FOR ANY AND ALL DAMAGES WHICH MIGHT BE OCCURRED BY THE CONTRACTOR'S FAILURE TO EXISTENTLY LOCATE, AND PRESENT ANY AND ALL UNDERGROUND UTILITIES.

CONSTRUCTION SITE SAFETY IS THE RESPONSIBILITY OF THE CONTRACTOR. NEITHER THE OWNER NOR THE ENGINEER SHALL BE EXPECTED TO ASSUME ANY RESPONSIBILITY FOR SAFETY OF THE WORK, OF PERSONS ENGAGED IN THE WORK, OF ANY NEARBY PROPERTY OR OF ANY OTHER PERSONS. THE ENGINEER'S RESPONSIBILITY IS LIMITED TO THE DESIGN OF THE WORK. ALL RIGHTS RESERVED. COPYRIGHT © 2023 METRO ENGINEERING SOLUTIONS. ALL RIGHTS RESERVED.







**ike SMART CITY**  
350 N HAYTOWN AVE  
COLUMBUS, OHIO 43222  
PHONE: 614.599.0087

**METRO ENGINEERING SOLUTIONS**  
13900 SCHOOLCRAFT RD  
LYONIA, ILLINOIS 60465  
PHONE: 708.482.5000 FAX: 708.482.5432  
WWW.MESOLUTIONS.COM

NOT TO SCALE  
PLAN FOR LOCATION  
PURPOSES ONLY

CONTRACTOR / S-BUILT

ISSUED FOR	
DATE:	
REV:	

CITY OF DETROIT  
DET-033

JOB: PHASE 1  
DRAW DATE: 3/07/23  
PLOT DATE: 4/27/23  
DRAWN BY: JRG  
TITLE: ENCLOSURE  
SHEET: DET-033



Know what's below.  
Call before you dig.

THE LOCATIONS OF EXISTING UNDERGROUND UTILITIES ARE SHOWN IN AN APPROXIMATE WAY ONLY AND HAVE NOT BEEN INDEPENDENTLY VERIFIED. THE CONTRACTOR SHALL DETERMINE THE EXACT LOCATION OF ALL EXISTING UTILITIES BEFORE CONSTRUCTION. THE CONTRACTOR SHALL BE RESPONSIBLE FOR THE PROTECTION OF ALL UTILITIES. THE CONTRACTOR'S FAILURE TO EXACTLY LOCATE AND PRESERVE ANY AND ALL UNDERGROUND UTILITIES.

CONSTRUCTION SITE SAFETY IS THE RESPONSIBILITY OF THE CONTRACTOR. NEITHER THE OWNER NOR THE ENGINEER SHALL BE RESPONSIBLE FOR THE SAFETY OF THE WORK, OR PERSONS ENGAGED IN THE WORK, OR ANY NEARBY PROPERTIES OR PERSONS. THE CONTRACTOR SHALL BE RESPONSIBLE FOR THE PROTECTION OF ALL UTILITIES. THE CONTRACTOR'S FAILURE TO EXACTLY LOCATE AND PRESERVE ANY AND ALL UNDERGROUND UTILITIES.

Copyright © 2023 Metro Engineering Solutions. All rights reserved.



**ike SMART CITY**  
250 N HARTFORD AVE  
COLUMBUS, OHIO 43222  
PHONE: 614.361.0887

**METRO ENGINEERING SOLUTIONS**  
33900 SCHOOLCRAFT RD  
BROMIA, MICHIGAN 48350  
PHONE: 734.644.4444 FAX: 734.643.3451  
WWW.MESOLUTIONS.COM

NOT TO SCALE  
PLAN FOR LOCATION  
PURPOSES ONLY

CONTRACTOR/AS-BUILT

ISSUED FOR:	
DATE:	
REV:	

CITY OF DETROIT  
DET-034

JOB: Phase 2  
DRAW DATE: 3/07/23  
PLOT DATE: 4/27/23  
DRAWN BY: JRG  
TITLE: ENCROACHMENT  
SHEET: DET-034



See man below.  
Call before you dig.

THE LOCATIONS OF EXISTING UNDERGROUND UTILITIES ARE SHOWN IN AN APPROXIMATE WAY ONLY AND HAVE NOT BEEN VERIFIED BY THE CONTRACTOR. THE CONTRACTOR SHALL DETERMINE THE EXACT LOCATION OF ALL EXISTING UTILITIES BEFORE COMMENCING WORK. ANY UTILITIES NOT SHOWN ON THIS PLAN MAY BE DISCOVERED BY THE CONTRACTOR'S FAILURE TO EXACTLY LOCATE AND PRESERVE ANY AND ALL UNDERGROUND UTILITIES.

CONSTRUCTION SITE SAFETY IS THE RESPONSIBILITY OF THE CONTRACTOR. NEITHER THE OWNER NOR THE ENGINEER SHALL BE RESPONSIBLE FOR SAFETY OF THE WORK, OF PERSONS ENGAGED IN THE WORK, OF ANY NEARBY STRUCTURES, OR OF ANY OTHER PERSONS.  
COPYRIGHT © 2023 METRO ENGINEERING SOLUTIONS. ALL RIGHTS RESERVED.

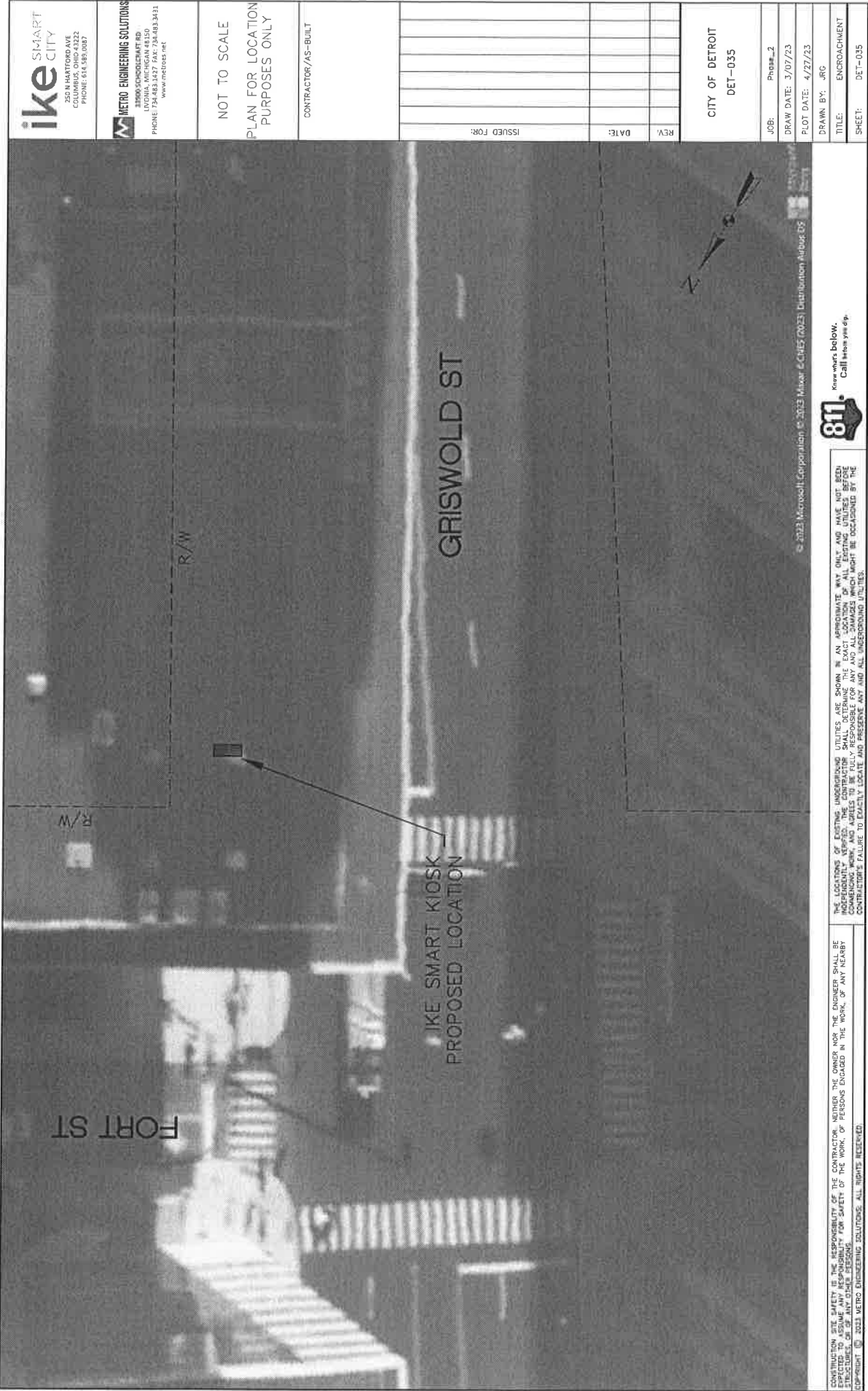

**ike** SMART CITY  
250 N HARTFORD AVE  
COLUMBUS, OHIO 43222  
PHONE: 614.961.0087

**M** METRO ENGINEERING SOLUTIONS  
33900 SCHOOLCRAFT RD.  
LYNDRA, MICHIGAN 48150  
PHONE: 734.463.3433  
WWW.METROES.NET

NOT TO SCALE  
PLAN FOR LOCATION  
PURPOSES ONLY

CONTRACTOR/AS-BUILT

ISSUED FOR:	
DATE:	
REV:	

CITY OF DETROIT  
DET-035

JOB:	Phase 2
DRAW DATE:	3/07/23
PLOT DATE:	4/27/23
DRAWN BY:	JRG
TITLE:	ENCROACHMENT
SHEET:	DET-035



Know what's below.  
Call 811 before you dig.

THE LOCATIONS OF EXISTING UNDERGROUND UTILITIES ARE SHOWN IN AN APPROXIMATE WAY ONLY, AND HAVE NOT BEEN VERIFIED BY A UTILITY LOCATOR. CONTRACTORS ARE RESPONSIBLE FOR VERIFYING THE LOCATION OF ALL UTILITIES BEFORE COMMENCING WORK, AND ARE TO BE FULLY RESPONSIBLE FOR ANY DAMAGE TO UTILITIES OR OTHER PROPERTY IN CONNECTION WITH THE CONTRACTOR'S FAILURE TO EXACTLY LOCATE AND PRESERVE ANY AND ALL UNDERGROUND UTILITIES.

CONSTRUCTION USE ONLY. SAFETY IS THE RESPONSIBILITY OF THE CONTRACTOR. NEITHER THE OWNER NOR THE ENGINEER SHALL BE RESPONSIBLE FOR THE SAFETY OF THE WORK, OR PERSONS ENGAGED IN THE WORK, OF ANY NEARBY STRUCTURES, OR OF ANY OTHER PERSONS. CONTRACTOR SHALL BE RESPONSIBLE FOR THE SAFETY OF THE WORK, OR PERSONS ENGAGED IN THE WORK, OF ANY NEARBY STRUCTURES, OR OF ANY OTHER PERSONS. CONTRACTOR SHALL BE RESPONSIBLE FOR THE SAFETY OF THE WORK, OR PERSONS ENGAGED IN THE WORK, OF ANY NEARBY STRUCTURES, OR OF ANY OTHER PERSONS.

© 2023 Microsoft Corporation. All rights reserved. Microsoft, the Microsoft Dynamics logo, and the Microsoft Dynamics logo are either registered trademarks or trademarks of Microsoft Corporation in the United States and/or other countries.

ike SMART CITY  
2501 HARTFORD AVE  
COLUMBUS, OHIO 43222  
PHONE 614 585 0087

METRO ENGINEERING SOLUTIONS  
3300 KERNAN BLVD. #2  
LYONIA, MICHIGAN 48150  
PHONE 734 483 3427 FAX 734 483 3431  
WWW.METROES.NET

NOT TO SCALE  
PLAN FOR LOCATION  
PURPOSES ONLY

CONTRACTOR/AS-BUILT

ISSUED FOR:

DATE:

REV.

CITY OF DETROIT  
DET-036

JOB:

Phase - 2

DRAW DATE:

3/07/23

PLOT DATE:

4/27/23

DRAWN BY:

JRG

TITLE:

ENGROACHMENT

SHEET:

DET-036

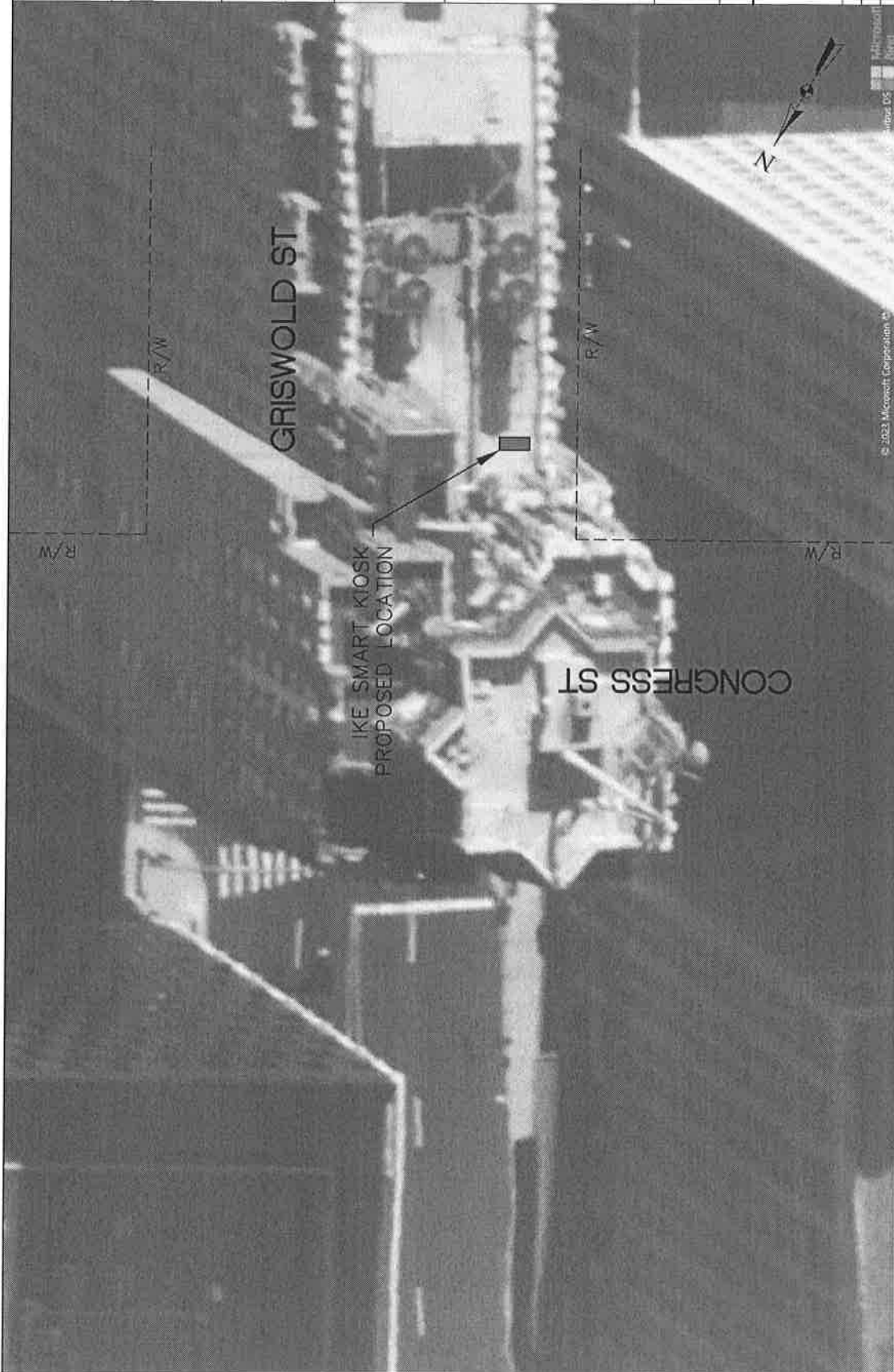

811  
Know what's below.  
Call 811 before you dig.

THE LOCATIONS OF EXISTING UNDERGROUND UTILITIES ARE SHOWN IN AN APPROXIMATE MANNER ONLY AND HAVE NOT BEEN INDEPENDENTLY VERIFIED. THE CONTRACTOR SHALL DETERMINE THE EXACT LOCATION OF ALL EXISTING UTILITIES BEFORE COMMENCING WORK, AND AGREES TO BE FULLY RESPONSIBLE FOR ANY AND ALL DAMAGES WHICH MIGHT BE OCCURRED BY THE CONTRACTOR'S FAILURE TO EXCAVATE, LOCATE AND PRESERVE ANY AND ALL UNDERGROUND UTILITIES.

CONSTRUCTION SITE SAFETY IS THE RESPONSIBILITY OF THE CONTRACTOR. NEITHER THE OWNER NOR THE ENGINEER SHALL BE RESPONSIBLE TO ASSUME ANY RESPONSIBILITY FOR SAFETY OF THE WORK, OF PERSONS ENGAGED IN THE WORK, OF ANY NEARBY PROPERTIES OR PERSONS. THE CONTRACTOR SHALL BE RESPONSIBLE FOR OBTAINING ALL NECESSARY PERMITS AND FOR OBTAINING ALL NECESSARY INFORMATION FROM THE CITY OF DETROIT. ALL RIGHTS RESERVED. COPYRIGHT © 2023 METRO ENGINEERING SOLUTIONS. ALL RIGHTS RESERVED.





**ike SMART CITY**  
256 N HARTFORD AVE  
COLUMBUS, OHIO 43222  
PHONE 614 585 0087

**METRO ENGINEERING SOLUTIONS**  
3390 SCHOOLCRAFT RD  
LYONIA, MICHIGAN 48135  
PHONE 734 683 3427 FAX 734 683 3431  
WWW.MESOLUTIONS.COM

NOT TO SCALE  
PLAN FOR LOCATION  
PURPOSES ONLY

CONTRACTOR/AS-BUILT

ISSUED FOR:	
DATE:	
REV:	

CITY OF DETROIT DET-037
JOB: Phase 2
DRAW DATE: 3/07/23
PLOT DATE: 4/27/23
DRAWN BY: JRG
TITLE: ENCROACHMENT
SHEET: DET-037

© 2023 M. V. Tomic Corporation © 2022 M. V. Tomic Corporation



THE LOCATIONS OF EXISTING UNDERGROUND UTILITIES ARE SHOWN IN AN APPROXIMATE WAY ONLY AND HAVE NOT BEEN INDEPENDENTLY VERIFIED. THE CONTRACTOR SHALL DETERMINE THE EXACT LOCATION OF ALL EXISTING UTILITIES BEFORE ANY EXCAVATION OR CONSTRUCTION. THE CONTRACTOR SHALL BE RESPONSIBLE FOR OBTAINING ALL NECESSARY PERMITS AND FOR PROTECTING ANY AND ALL UNDERGROUND UTILITIES. CONTRACTOR'S FAILURE TO EXACTLY LOCATE AND PRESERVE ANY AND ALL UNDERGROUND UTILITIES.

CONSTRUCTION SITE SAFETY IS THE RESPONSIBILITY OF THE CONTRACTOR. NEITHER THE OWNER NOR THE ENGINEER SHALL BE RESPONSIBLE FOR ANY ACCIDENTS OR INJURIES TO PERSONS OR PROPERTY OR DAMAGE TO ANY NEARBY UTILITIES OR STRUCTURES OR ANY OTHER PERSONS OR PROPERTY. ALL RIGHTS RESERVED.



<b>ike SMART CITY</b> 256 N HATHORND AVE COLUMBUS, OHIO 43222 PHONE: 614-396-0287	
<b>METRO ENGINEERING SOLUTIONS</b> 2300 CHOCOLANT RD LIVONIA, MICHIGAN 48150 PHONE: 734-982-4652 FAX: 734-483-3451 www.metro-engineering.com	
NOT TO SCALE PLAN FOR LOCATION PURPOSES ONLY	
CONTRACTOR/AS-BUILT	
ISSUED FOR:	
DATE:	
REV:	
CITY OF DETROIT DET-038	
JOB:	Phase - 2
DRAW DATE:	3/07/23
PLOT DATE:	4/27/23
DRAWN BY:	JRG
TITLE:	ENCROACHMENT
SHEET:	DET-038



THE LOCATIONS OF EXISTING UNDERGROUND UTILITIES ARE SHOWN IN AN APPROXIMATE WAY ONLY AND HAVE NOT BEEN INDEPENDENTLY VERIFIED. THE CONTRACTOR SHALL DETERMINE THE EXACT LOCATION OF ALL EXISTING UTILITIES BEFORE PROCEEDING WITH ANY WORK. THE CONTRACTOR SHALL BE RESPONSIBLE FOR OBTAINING ALL NECESSARY PERMITS AND FOR THE CONTRACTOR'S FAILURE TO EXACTLY LOCATE AND PRESERVE ANY AND ALL UNDERGROUND UTILITIES.

CONSTRUCTION SITE SAFETY IS THE RESPONSIBILITY OF THE CONTRACTOR. NEITHER THE OWNER NOR THE ENGINEER SHALL BE RESPONSIBLE FOR THE SAFETY OF THE WORK, OF PERSONS ENGAGED IN THE WORK, OR OF ANY NEARBY STRUCTURES, OR OF ANY OTHER PERSONS.

Copyright © 2023 METRO ENGINEERING SOLUTIONS. ALL RIGHTS RESERVED.

© 2023 Microsoft Corporation. All rights reserved. Microsoft, Windows, and the Windows logo are either registered trademarks or trademarks of Microsoft Corporation in the United States and/or other countries.







811  
Know what's below.  
Call before you dig.

THE LOCATIONS OF EXISTING UNDERGROUND UTILITIES ARE SHOWN IN AN APPROXIMATE WAY ONLY AND HAVE NOT BEEN INDEPENDENTLY VERIFIED. THE CONTRACTOR SHALL DETERMINE THE EXACT LOCATION OF ALL EXISTING UTILITIES BEFORE CONSTRUCTION. THE CONTRACTOR SHALL BE RESPONSIBLE FOR PRESERVING ANY AND ALL UNDERGROUND UTILITIES. CONTRACTOR'S FAILURE TO EXACTLY LOCATE AND PRESERVE ANY AND ALL UNDERGROUND UTILITIES.

CONSTRUCTION SITE SAFETY IS THE RESPONSIBILITY OF THE CONTRACTOR. NEITHER THE OWNER NOR THE ENGINEER SHALL BE RESPONSIBLE FOR SAFETY OF THE WORK, OF PERSONS ENGAGED IN THE WORK, OR OF ANY NEARBY STRUCTURES OR OF ANY OTHER PERSONS.

Copyright © 2023 METRO ENGINEERING SOLUTIONS. ALL RIGHTS RESERVED.

**ike SMART CITY**  
250 N HARTFORD AVE  
COLUMBUS, OHIO 43222  
PHONE: 614.995.0097

**METRO ENGINEERING SOLUTIONS**  
3300 SCHOOLCRAFT RD  
TROY, MICHIGAN 48060  
PHONE: 734.945.4400  
WWW.METROES.COM

NOT TO SCALE  
PLAN FOR LOCATION  
PURPOSES ONLY

CONTRACTOR/AS-BUILT

ISSUED FOR:	
DATE:	
REV:	

CITY OF DETROIT  
DET-040

JOB: Phase\_2  
DRAW DATE: 3/07/23  
PLOT DATE: 4/27/23  
DRAWN BY: JRG  
TITLE: ENDOACHMENT  
SHEET: DET-040

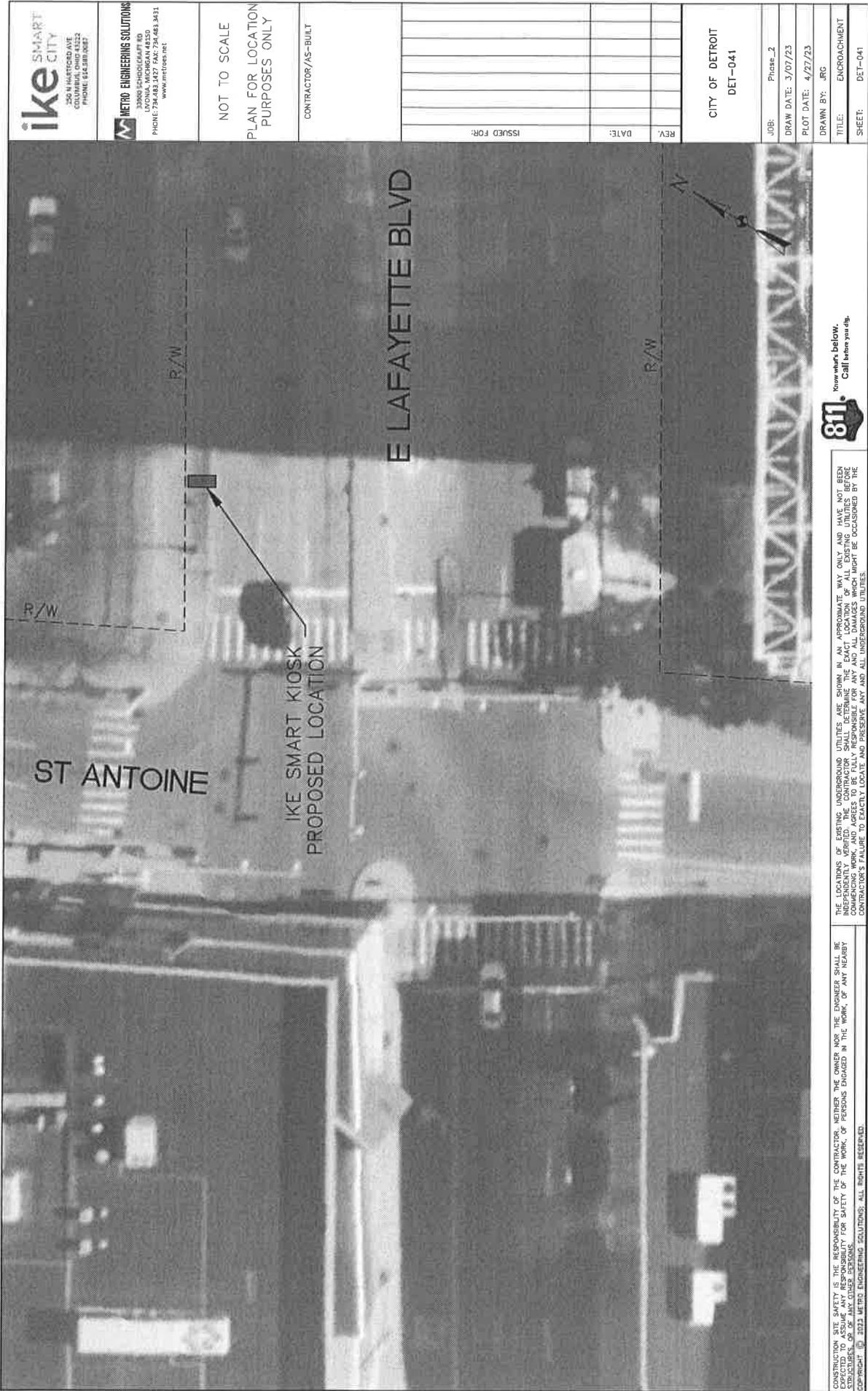

**ike SMART CITY**  
350 N HARTTOWN AVE  
COLUMBUS, OHIO 43223  
PHONE: (614) 881-0007

**METRO ENGINEERING SOLUTIONS**  
33000 SCHOOLCRAFT RD  
LYONIA, MICHIGAN 48135  
PHONE: (734) 483-4833  
WWW.METROES.ORG

NOT TO SCALE  
PLAN FOR LOCATION  
PURPOSES ONLY

CONTRACTOR/AS-BUILT

ISSUED FOR:	
DATE:	
REV:	

CITY OF DETROIT  
DET-041

JOB:	Phase 2
DRAW DATE:	3/07/23
PLOT DATE:	4/27/23
DRAWN BY:	JRG
TITLE:	ENCROACHMENT
SHEET:	DET-041



Know what's below.  
Call before you dig.

THE LOCATIONS OF EXISTING UNDERGROUND UTILITIES ARE SHOWN IN AN APPROXIMATE WAY ONLY AND HAVE NOT BEEN INDEPENDENTLY VERIFIED. THE CONTRACTOR SHALL DETERMINE THE EXACT LOCATION OF ALL EXISTING UTILITIES BEFORE CONSTRUCTION. THE CONTRACTOR SHALL BE RESPONSIBLE FOR THE PROTECTION AND PRESERVATION OF ALL UTILITIES. THE CONTRACTOR'S FAILURE TO EXACTLY LOCATE AND PRESERVE ANY AND ALL UNDERGROUND UTILITIES.

CONSTRUCTION SITE SAFETY IS THE RESPONSIBILITY OF THE CONTRACTOR. NEITHER THE OWNER NOR THE ENGINEER SHALL BE RESPONSIBLE FOR SAFETY OF THE WORK, OF PERSONS ENGAGED IN THE WORK, OF ANY NEARBY STRUCTURES, OR OF ANY OTHER PERSONS.  
COPYRIGHT © 2023 METRO ENGINEERING SOLUTIONS. ALL RIGHTS RESERVED.

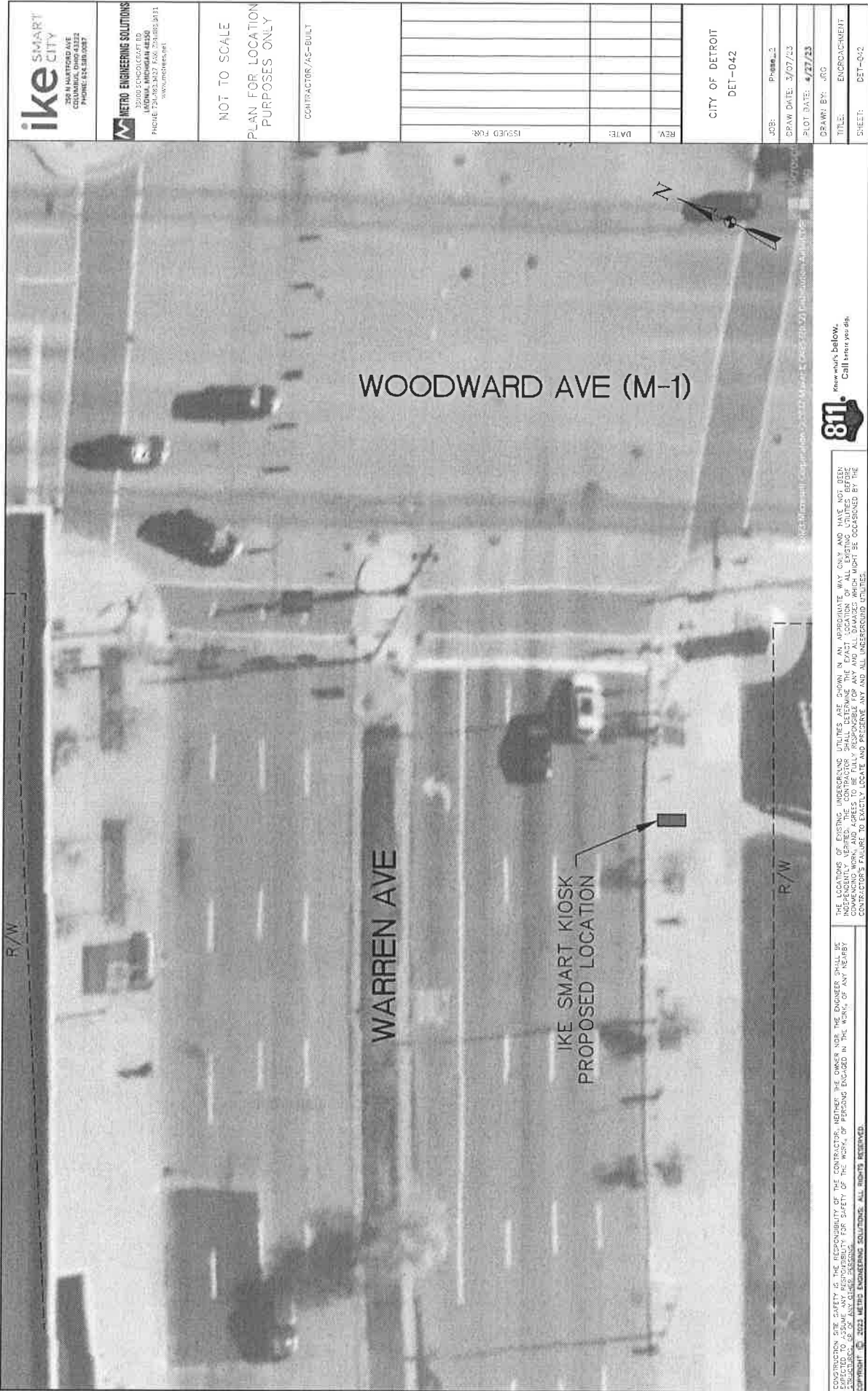

**ike SMART CITY**  
325 N HARTSON AVE  
COLUMBUS, OHIO 43222  
PHONE: 614.488.0587

**METRO ENGINEERING SOLUTIONS**  
32000 SCHOOLCRAFT RD  
BENTON, INDIANAPOLIS 46106  
PHONE: 773.295.1100  
WWW.METROES.COM

NOT TO SCALE  
PLAN FOR LOCATION  
PURPOSES ONLY

CONTRACTOR / AS-BUILT

REV	DATE	ISSUED FOR

CITY OF DETROIT  
DET-042

JOB: Phase 2  
DRAW DATE: 3/07/23  
PLOT DATE: 4/27/23  
DRAWN BY: JRG  
TITLE: ENCROACHMENT  
SHEET: DET-042



THE LOCATIONS OF EXISTING UNDERGROUND UTILITIES ARE SHOWN IN AN APPROXIMATE WAY ONLY AND HAVE NOT BEEN INDEPENDENTLY VERIFIED. THE CONTRACTOR SHALL DETERMINE THE EXACT LOCATION OF ALL EXISTING UTILITIES BEFORE CONSTRUCTION. THE CONTRACTOR SHALL BE RESPONSIBLE FOR THE PROTECTION OF ALL UTILITIES. THE CONTRACTOR SHALL BE RESPONSIBLE FOR THE PROTECTION OF ALL UTILITIES. THE CONTRACTOR SHALL BE RESPONSIBLE FOR THE PROTECTION OF ALL UTILITIES.

CONSTRUCTION SITE SAFETY IS THE RESPONSIBILITY OF THE CONTRACTOR. NEITHER THE OWNER NOR THE ENGINEER SHALL BE RESPONSIBLE FOR SAFETY OF THE WORK OR PERSONS ENGAGED IN THE WORK OF ANY NEARBY CONSTRUCTION OR ANY OTHER PERSONS. THE CONTRACTOR SHALL BE RESPONSIBLE FOR THE PROTECTION OF ALL UTILITIES. THE CONTRACTOR SHALL BE RESPONSIBLE FOR THE PROTECTION OF ALL UTILITIES. THE CONTRACTOR SHALL BE RESPONSIBLE FOR THE PROTECTION OF ALL UTILITIES.

Copyright © 2023 Metro Engineering Solutions. All rights reserved.



**ike** SMART CITY  
350 N. HARTSFORD AVE  
COLUMBUS, OHIO 43222  
PHONE (614) 980-0067

**M** METRO ENGINEERING SOLUTIONS  
3200 S. KOSCIUSKO ST. NO.  
LYONIA, MICHIGAN 48150  
PHONE 734.483.1327 FAX 734.483.3431  
WWW.METROES.COM

NOT TO SCALE  
PLAN FOR LOCATION  
PURPOSES ONLY

CONTRACTOR/AS-BUILT

ISSUED FOR:

DATE:

REV:

CITY OF DETROIT  
DET-043

JOB: Phase 2

DRAW DATE: 3/07/23

PLOT DATE: 4/27/23

DRAWN BY: JRG

TITLE: ENCROACHMENT

SHEET: DET-043

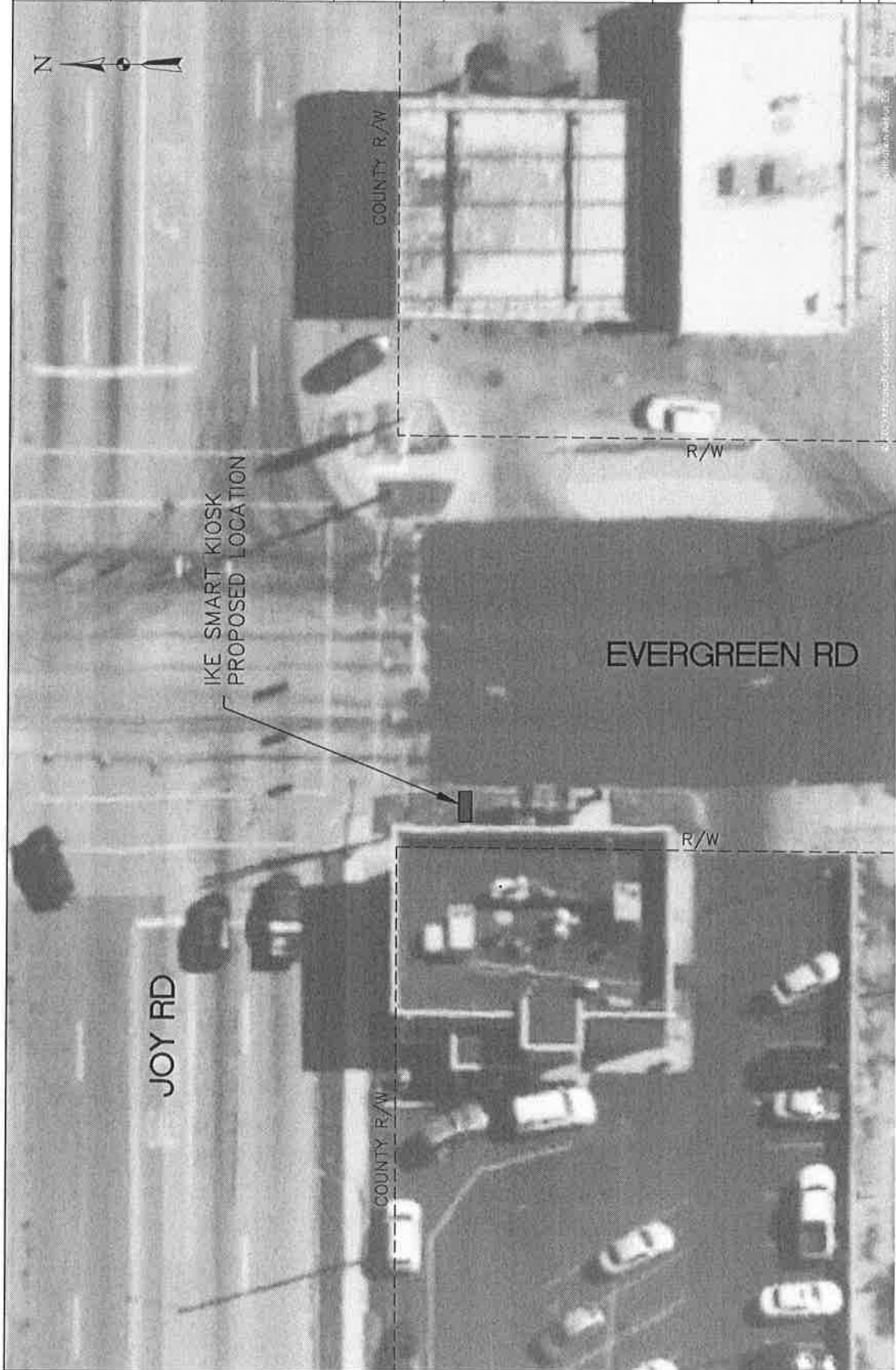

Know what's below.  
Call before you dig.

THE LOCATIONS OF EXISTING UNDERGROUND UTILITIES ARE SHOWN IN AN APPROXIMATE MANNER. THE CONTRACTOR SHALL BE RESPONSIBLE FOR VERIFYING THE EXACT LOCATION OF ALL EXISTING UTILITIES BEFORE COMMENCING WORK, AND AGREES TO BE FULLY RESPONSIBLE FOR ANY AND ALL DAMAGES WHICH MIGHT BE OCCURRED BY THE CONTRACTOR'S FAILURE TO EXACTLY LOCATE AND PREPARE ANY AND ALL UNDERGROUND UTILITIES.

CONSTRUCTION SITE SAFETY IS THE RESPONSIBILITY OF THE CONTRACTOR. NEITHER THE OWNER NOR THE ENGINEER SHALL BE EXPECTED TO ASSUME ANY RESPONSIBILITY FOR SAFETY OF THE WORK, OR PERSONS ENGAGED IN THE WORK, OF ANY NEARBY PROPERTY OR PERSONS. METRO ENGINEERING SOLUTIONS, ALL RIGHTS RESERVED.

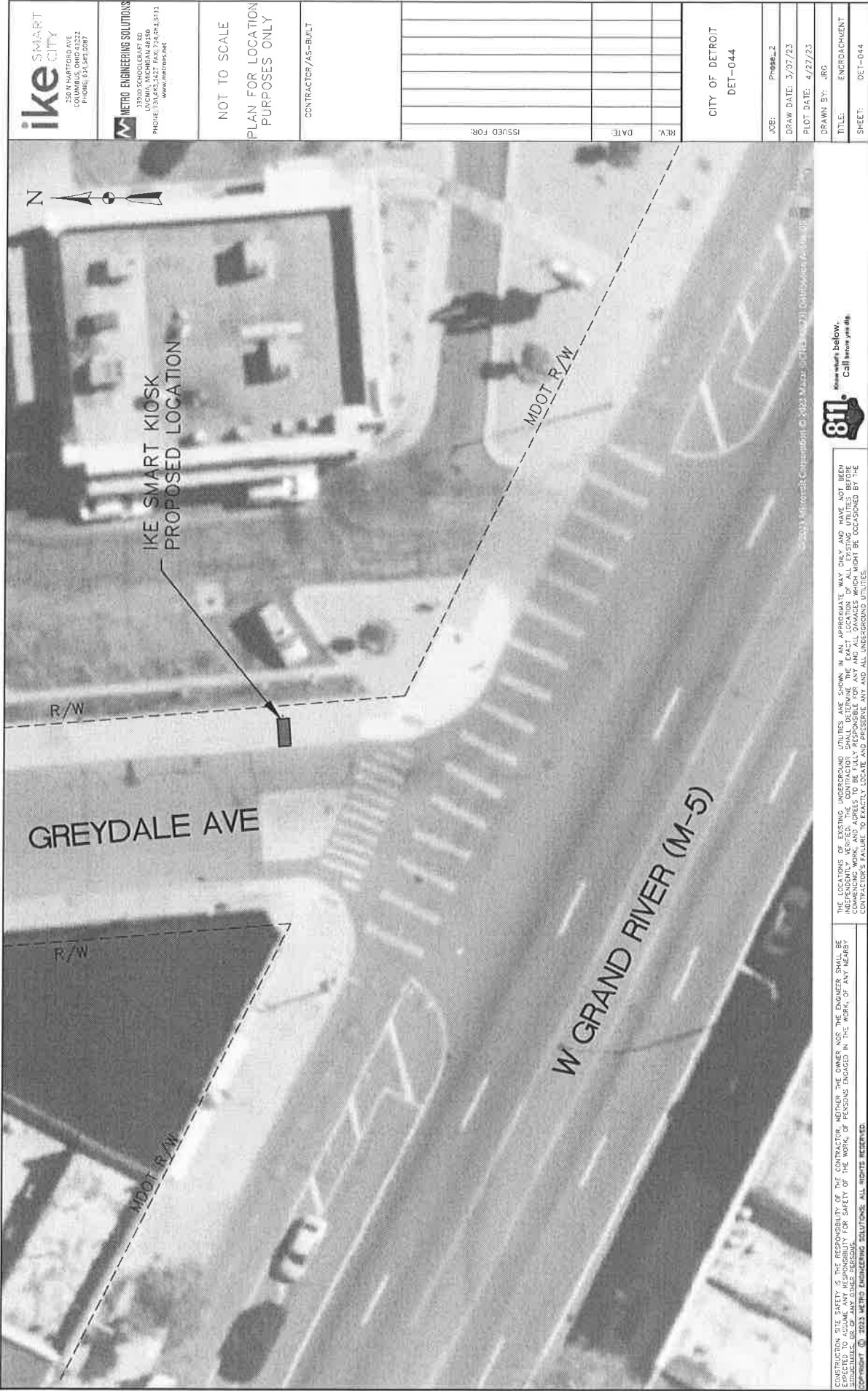

**ike SMART CITY**  
250 N HARTFIELD AVE  
COLUMBUS, OHIO 43222  
PHONE: 614.395.0087

**M METRO ENGINEERING SOLUTIONS**  
33300 SCHOOLCRAFT RD  
LYNDEN, MICHIGAN 48250  
PHONE: 734.941.8000 FAX: 734.941.8151  
WWW.METROES.COM

NOT TO SCALE  
PLAN FOR LOCATION  
PURPOSES ONLY

CONTRACTOR/AS-BUILT

ISSUED FOR	
REV.	DATE

CITY OF DETROIT  
DET-044

ICE: Phase 2  
DRAW DATE: 3/07/23  
PLOT DATE: 4/27/23  
DRAWN BY: JRG  
TITLE: ENCROACHMENT  
SHEET: DET-044



THE LOCATIONS OF EXISTING UNDERGROUND UTILITIES ARE SHOWN IN AN APPROXIMATE WAY ONLY AND HAVE NOT BEEN INDEPENDENTLY VERIFIED. THE CONTRACTOR SHALL DETERMINE THE EXACT LOCATION OF ALL EXISTING UTILITIES BEFORE CONSTRUCTION. THE CONTRACTOR SHALL BE RESPONSIBLE FOR OBTAINING ALL NECESSARY PERMITS AND FOR THE CONTRACTOR'S FAILURE TO EXACTLY LOCATE AND PRESERVE ANY AND ALL UNDERGROUND UTILITIES.

CONSTRUCTION SITE SAFETY IS THE RESPONSIBILITY OF THE CONTRACTOR. NEITHER THE OWNER NOR THE ENGINEER SHALL BE RESPONSIBLE FOR ANY ACCIDENTS OR INJURIES TO PERSONS OR PROPERTY THAT MAY OCCUR AS A RESULT OF ANY NEARBY SUBSIDIARY OR CONTRACTOR'S NEGLIGENCE OR NEGLIGENCE OF ANY OTHER PARTY. ALL RIGHTS RESERVED.